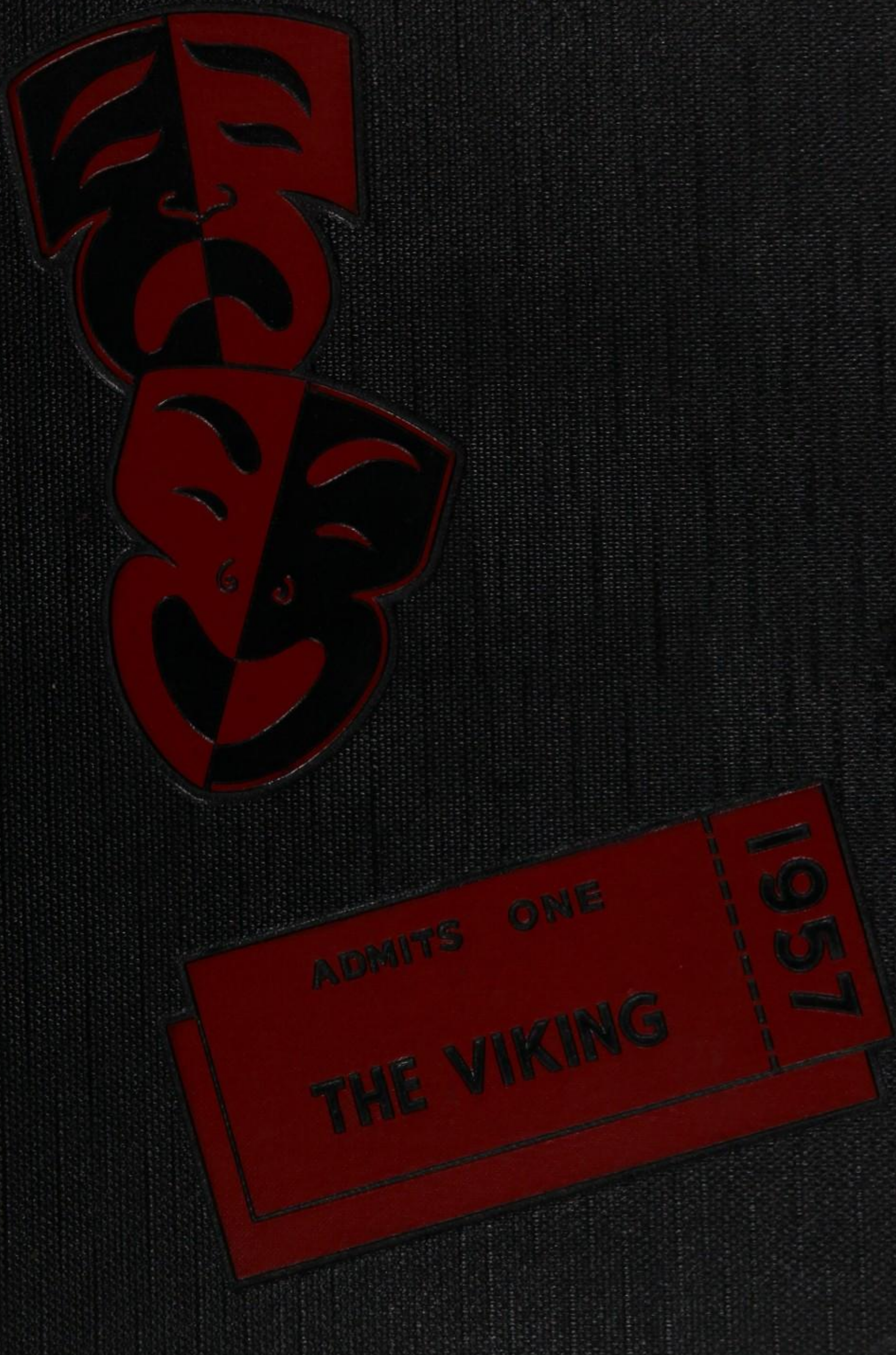
ADMITS ONE
THE VIKING
1969

Good Luck
always.
(as though you
would need it)
VINCE

Karlis
As a fellow AS
student we can say
Latin was really a
lot of luck in your future
work & play
Dick

Karlis
your a real
great english
student
and
don't
let
anything
get in the
way of having
a wonderful
education
lots of
luck

KARLIS VELDINS

Karlis, fellow ROTC'er Don

Good Luck to a real brain Bob Swanson (57)

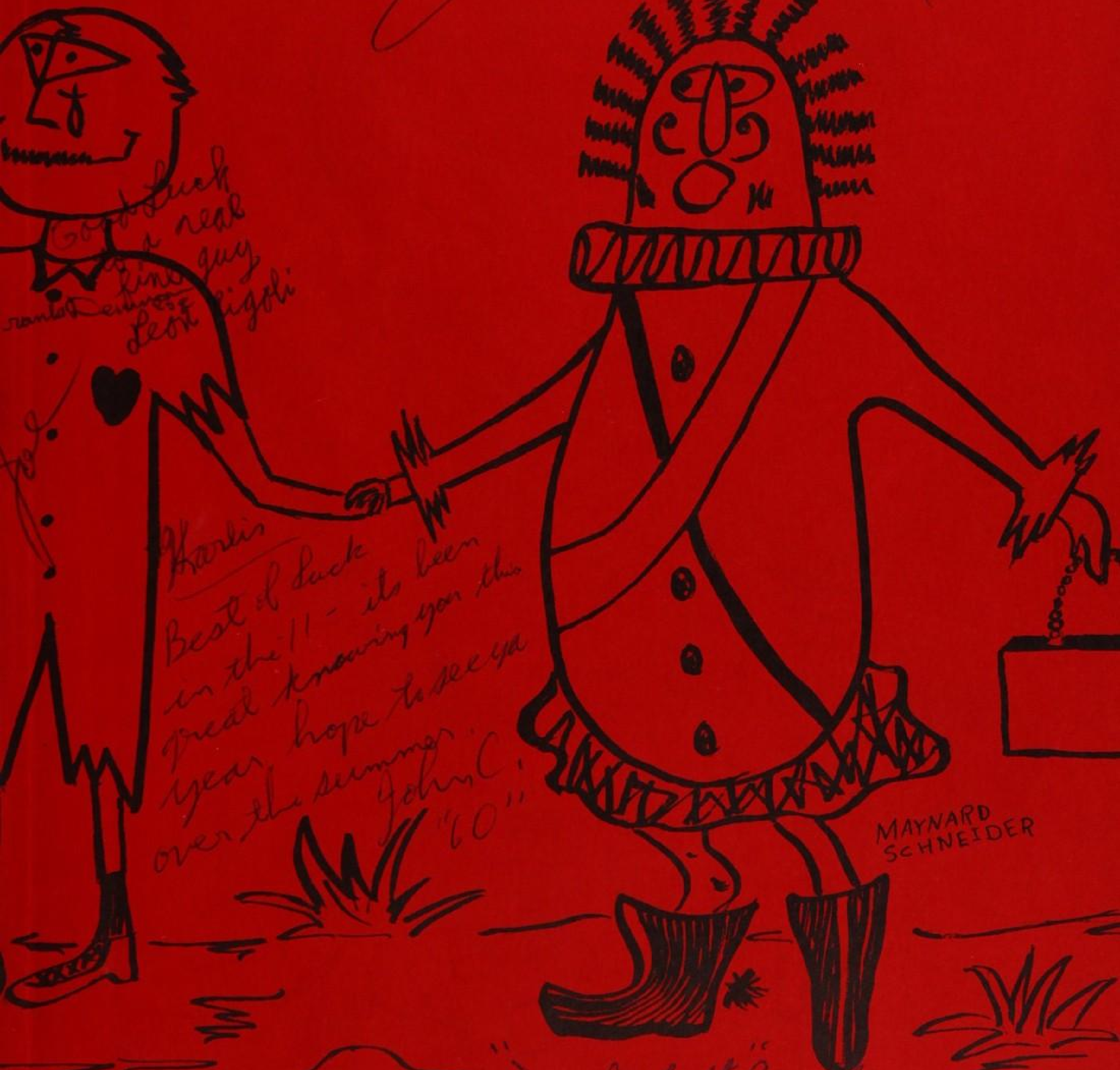

Good luck to a real fine guy Leon Rigoli

Karlis
Best of luck in the !! - its been great knowing you this year, hope to see ya over the summer
John C. "60"

"Jugendschaft Amerikan"
Robert Lee Von Schumacher-Kyle

KARLIS, OLD PAL, AND FELLOW COHORT, IF I HAD ALL THE BRAINS AND COMMON SENSE YOU HAVE, I'D HAVE TO STICK 'EM IN MY FEET. YOUR A REAL PAL AND CAN TAKE JUST ABOUT ANYTHING. IT DOESN'T LOOK LIKE I'M GOING TO BE HERE NEXT YEAR. BUT I'D SURE LIKE TO SEE YOU KEEP UP THE GOOD WORK. IN YOUR SENIOR YEAR, WHY DON'T YOU APPLY FOR AN ROTC SCHOOLARSHIP OR SOME OTHERS? NO MATTER WHAT HAPPENS YOU AND I WILL ALWAYS STICK — WITH THE YAW.

YOUR FRIEND,
Dave Moore

KARLIS-
I AM VERY HAPPY THAT I GOT TO GO THROUGH ANOTHER SCHOOL YEAR WITH YOU AND I WAS ALL VERY GOOD EXCEPT FOR YOUR NOTES. HAVE A GOOD SUMMER. SEE YOU NEXT YEAR -

RICK STRAUSS

Karlis,
you've got a wonderful
sense of humor you must
if you laugh at my jokes.
Good luck in future, don't take
Latin 3 give Torna a break.
I hope you'll be successful in futur years
Love
Ann McGee

LA JOLLA

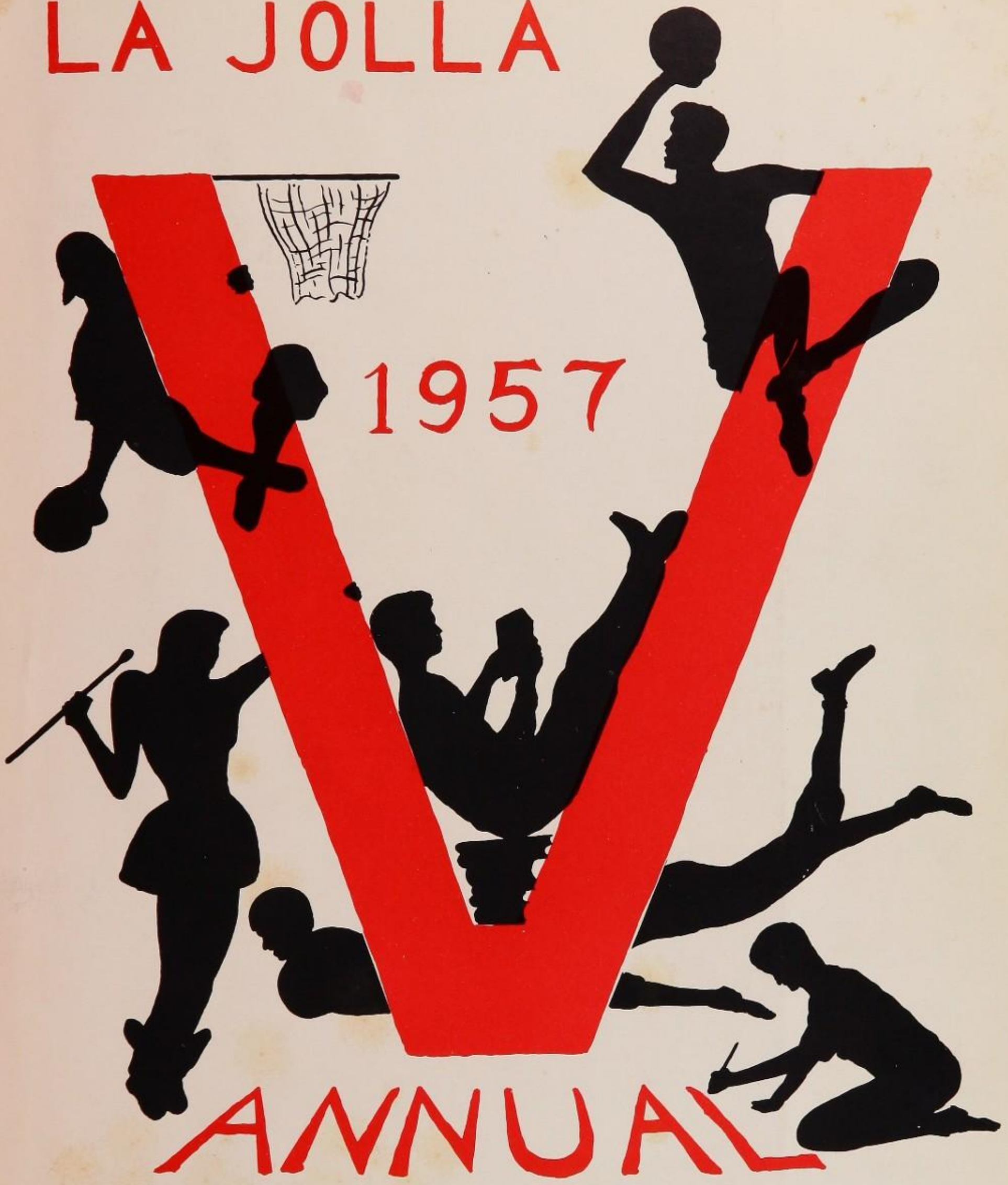

1957

ANNUAL

CURTAIN TIME: *Presenting "ALL THE WORLD'S A STAGE" as seen in this year 1956-1957.*

FEATURING: *The year's memorable activities and a talented cast.*

PRESENTED BY: *La Jolla Junior-Senior High School.*

IN MEMORY OF CARL LINDBLAD
1895 - 1957

Carl Lindblad, a gardener at La Jolla for eighteen years, died on February 3, 1957.

Through his patience, conscientiousness, and love of the soil, he played a major part in making La Jolla a beautiful school; a school we are proud to attend.

We of the Annual Staff hope that everyone will join with us in expressing our appreciation for the contribution that he made and for the legacy that he left to us.

Linda Brown

PRODUCERS

Karlis,
Lots of luck
next year and
all the years to
come. Be sure to
have fun this year.
Dietta

Best of luck
in coming years
(I hope) see at the beach
David Scott

PRODUCERS

Hi Karlis!
Its been great
being in Latin &
English with you
and have fun this
summer. Bye now -
Christy Swinney
-59'
Hy Tenz
is
For
S--T

Dear Karlis
Sure have in
enjoyed you in
English especially -
You sure did add a
lot of spice to the class
See you - next year and
during the summer
I hope.
See you
Lynn

PRODUCERS: *Now that the script has been completed, the harried producers can forget about deadlines and enjoy the results of their time and effort.*

ANNUAL STAFF

Roberta Brown
Editor-in-Chief

Marjorie Easler
Senior Editor

Sharon Easler
Junior Editor

Sue Duntley
Underclassmen Editor

Yvonka Ondricek
Clubs and Activities

Georgina Bien
Faculty

Marilyn Maynard
Art

Barbara Schneider
Art

Sara Echols
Publicity

Fuzzy Lundy
Photography

Frank Denman
Photography

Nancy Lauderback
Financial

First row, left to right: Tucker Beiser, Lynn Cummings, Gay Sharpe, Mary Koeppe, Charlene Fredericks, Margaret Henretta.
Second row: Belle Johnson, Mary Gary Parker. **Not shown:** Georgia Lee, Linda Peckenpaugh, Frances Smith.

Karlis!

To a swell (in funny way) nice guy!

Have fun this summer and play we won't be in the same English class.

Love always
Yours truly
Butta
"59"

DIRECTORS

Karlis,
Best of luck
to a swell guy.
Don't forget the fun
we had in Miss Shate's.
Jean
Klaasens

Best of luck
in the future and
have fun this summer.
(John)
(59)

Karlis:
I have enjoyed
yelling at your
for yelling. You are
seriously, an ardent
a fine ... who
has added much to
class.
Lorna Shate

Pardon my confusion. I think [illegible]

DIRECTORS

Karlis
Best of luck to
a very good platoon leader.
Keep up R.O., you'll make the grade.
See you again sometime.
Bob Bohn
'57

Karlis,
[illegible]
R.O. [illegible]
Best [illegible]
'5[illegible]

DIRECTORS: *Hats off to our able Directors who have made possible the fun and learning of this year.*

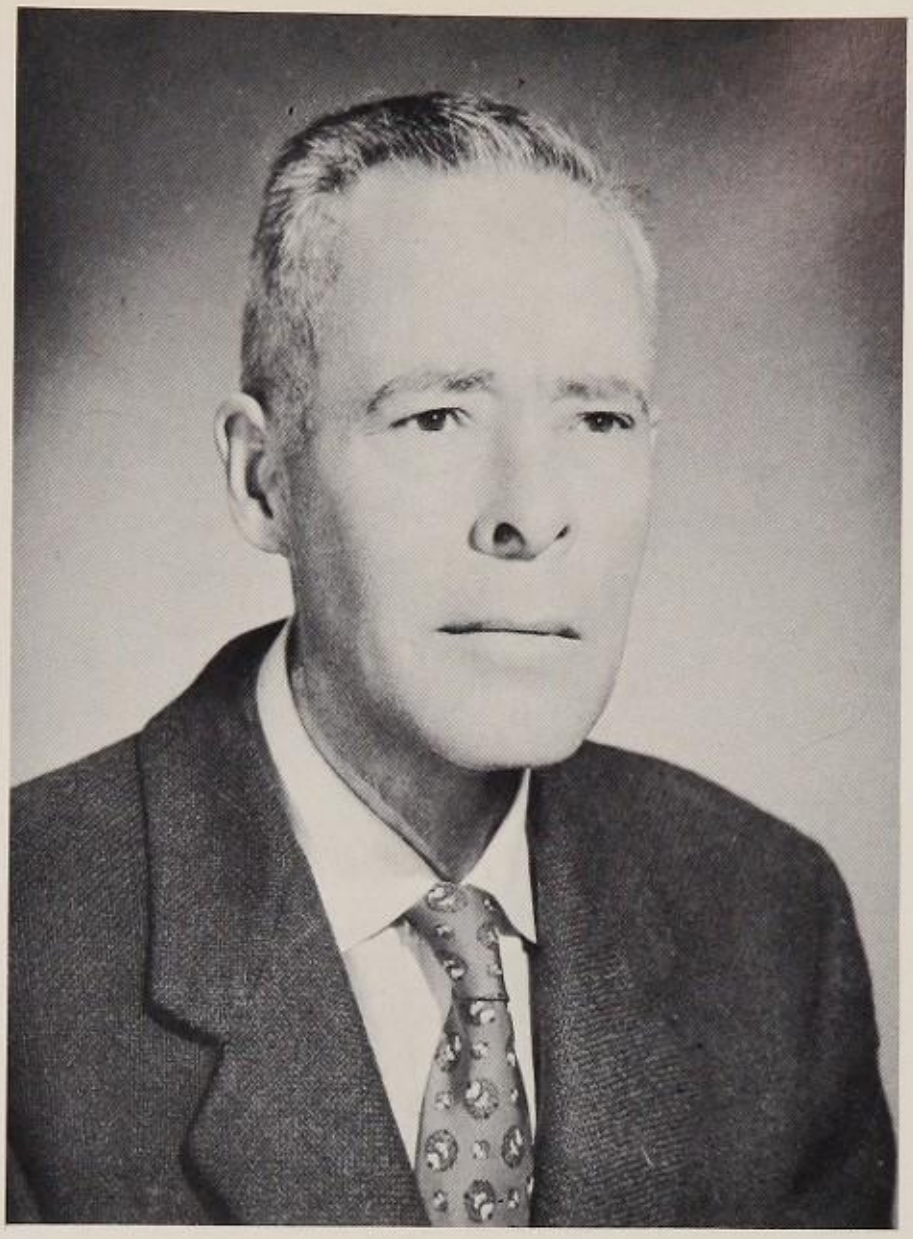

Mr. Marvin C. Clark
Principal

Mrs. Lois Ruffa
Vice-Principal

Mr. Harold Balsiger
Vice-Principal

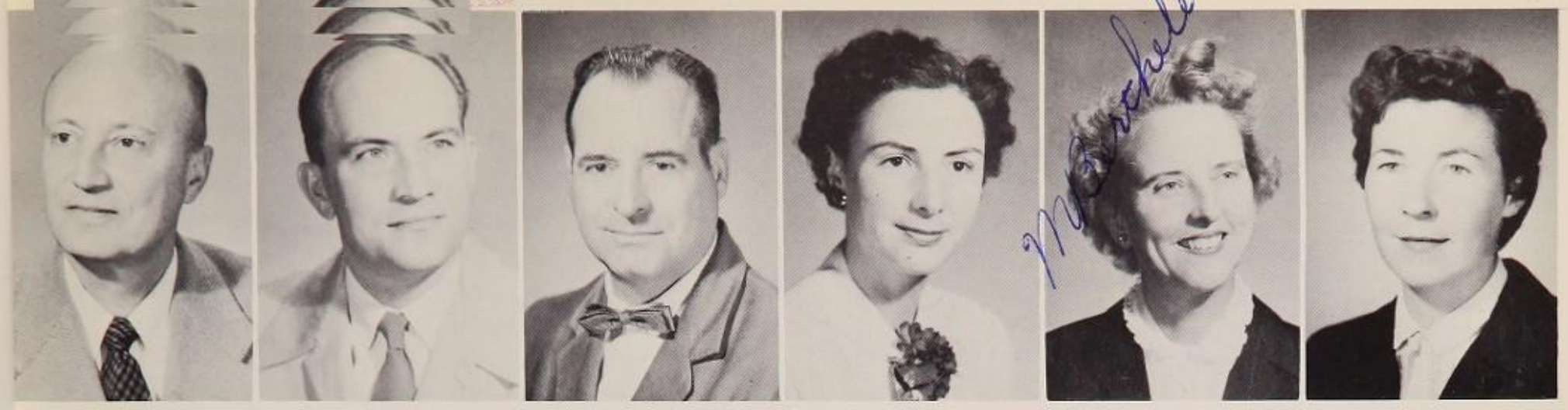

. Walter G. Albrecht | Mr. Walter M. Bangert | Mr. Arthur L. Bergeron | Mrs. Lois I. Berlin | Mrs. Mable E. Berthelet | Miss Patricia A. Brooke

Mr. Keith M. Budge | Mrs. Dorothy Cecelski | Mr. Owen F. Clark | Mr. George Clarke | Mr. P. Arthur Courts

. Monte B. DeGraw | Mr. Shannon W. Deniston | Mrs. Shirley O. Dentz | Mr. Carroll W. DeSelle | Mr. Walter Garey | Mr. Allen J. Good

Mr. Clarence Y. Harris | Mrs. Helen Heatherington | Mrs. Georgina W. Hillery | Mr. Dean F. Kaufman | Mr. Ernest C. Keith

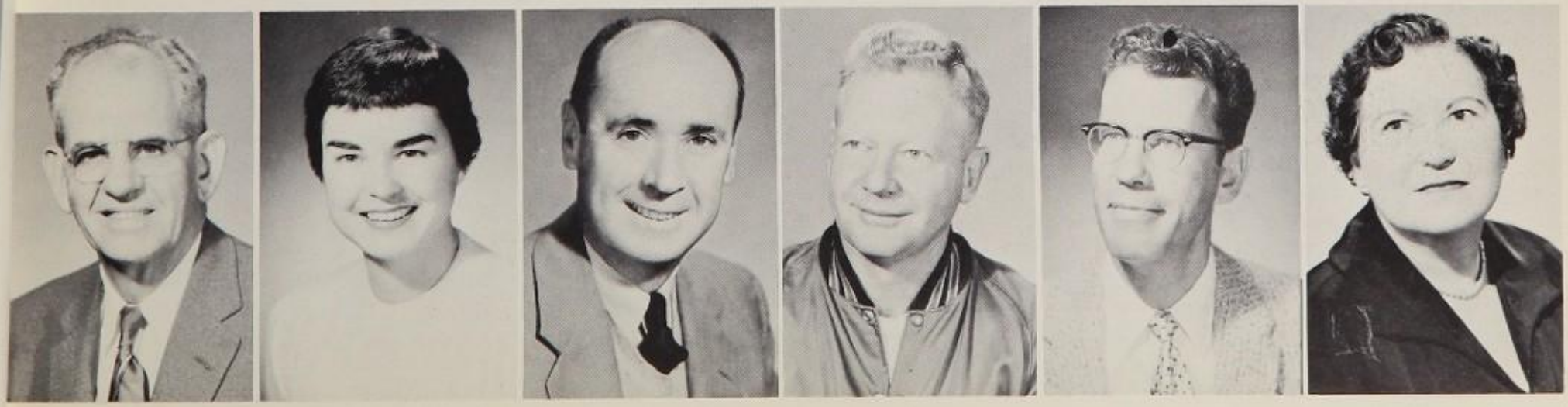

Mr. Everett E. Klein | Miss Katrina Koch | Mr. A. B. Krom | Mr. Ian S. MacLaren | Mr. Daniel Magnusson | Miss Myrtle B. McDonald

Mr. Charles F. McEuen

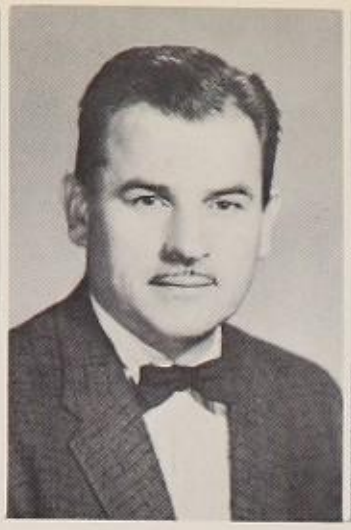

Mr. Ernest L. Montiel

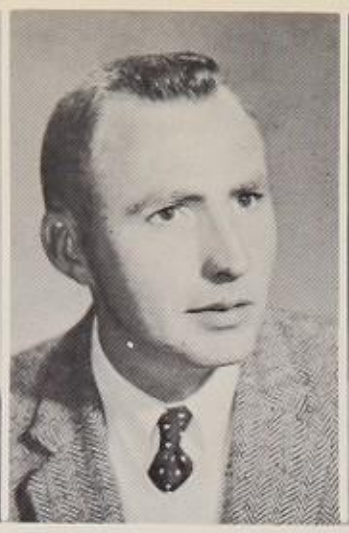

Mr. A. Joel Muilenburg

Mrs. Marie Munson

Mr. Michael E. Nugent

Miss Asta M. Ostlin

Mr. Earl K. Outcalt

Miss Marjorie E. Patterson

Miss Winifred Rikkers

Mr. Warren G. Rossney

Mr. Fred Ruiz

Mrs. Evelyn Saudek

Mrs. Louise F. Shutte

Miss Lorna R. Shade

Miss Norvada L. Smedley

Miss Hazel M. Smith

Mr. Kenneth A. Smi

Mrs. Florence T. Sorrell

Mr. Jules Tanzer

Mrs. Jacqueline W. Watson

Miss Jessica Wayland

Mr. William G. Weston

Dr. Ernest H. Wilcox

Mrs. Marian Hawkins
Secretary

Mrs. Maxine D. Lockwood

Mrs. Mary Shiffenger

Mrs. Florence G. Tillman

CAFETERIA

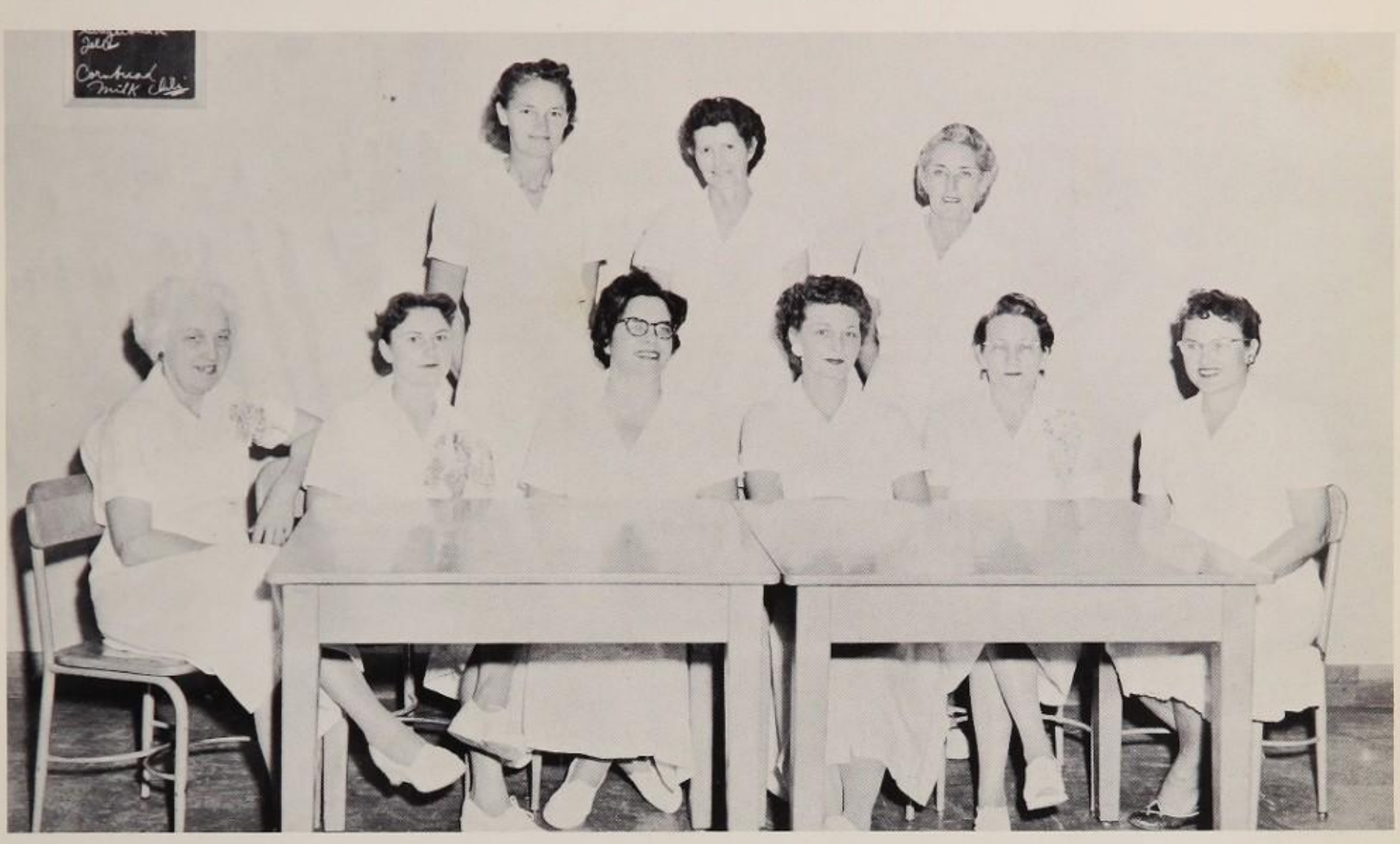

First row, left to right: Mrs. Fernstrom, Mrs. Majkut, Mrs. Dyson, Mrs. Warren, Mrs. Crush, Jaunita Fisher. **Second row:** Helda Qwinnlog, Ruby MacCarroll, Mrs. Guess.

CUSTODIAN

First row, left to right: Mr. Howard, Mrs. de Kergulen, Mr. Tullis, Mr. Speas, Mr. Hamilton. **Second row:** Mr. Cornford, Mr. Daugherty, Mr. Lindblad, Mr. Herterich, Mr. Thayer, Mr. Beyer.

SENIOR PLAY

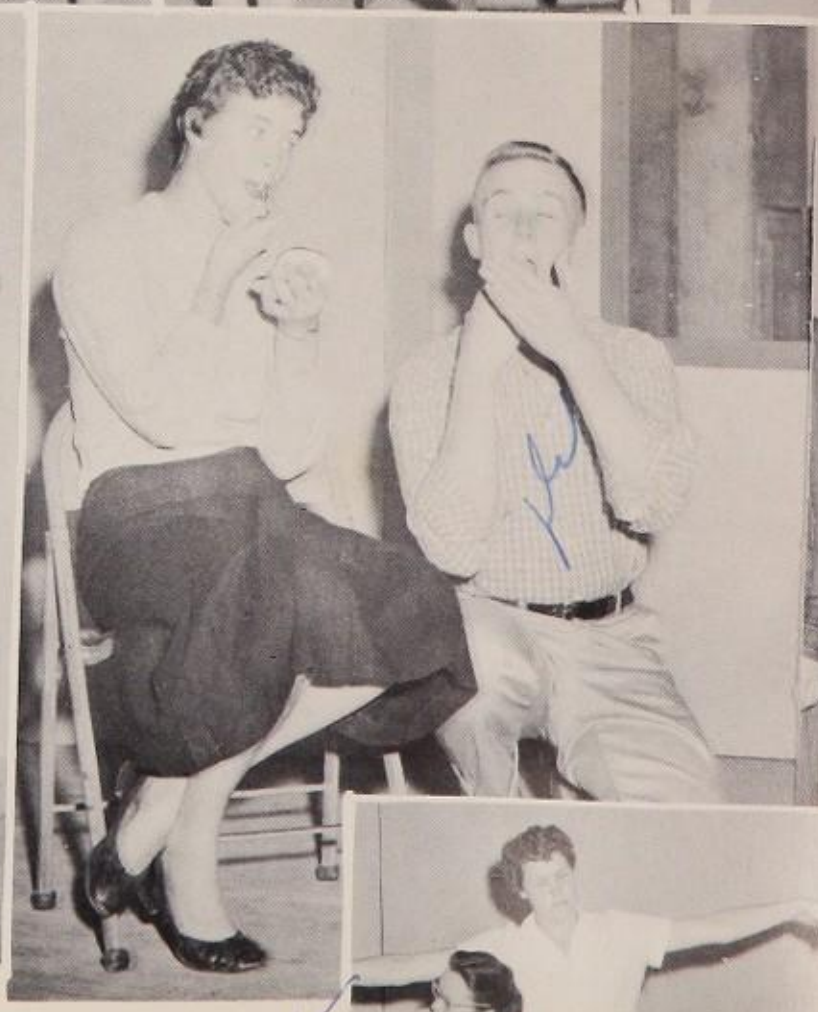

1957

Carlis,

Well, you've made it through another year of Latin, undamaged, I hope. I doubt if Miss Shade could stand another year so you better not take 3rd year!

I hope next year Mr. Weston doesn't teach 1st grade English and you don't have English after me, so I won't have to feel bad because I didn't give you the answers! (wink) BAS MLH

Be good this summer and I'll see you next year!

Julie Rodgers

a swell see ext ck

To a real nice guy good luck in R.O.T.C. next year and dount gain any weight. Jennis

Karlis
You're really a swell guy, I hope to see more of you next year. Good-luck and have fun this summer.
Lesley
'57

— Karlis —
To a real nice guy and a good student. Keep up the good work and it will pay off in the end. See you at the beach.
Pete "59"

Karlis
Be sure to be real bad next year to the first year cedets. And make it real tough for all the second year cedets. Namely Samson!
Jim Wachtler

STARS

STARS: In the spotlight of center stage, we see our Stars: the gay and able class of '57.

SENIOR COUNCIL

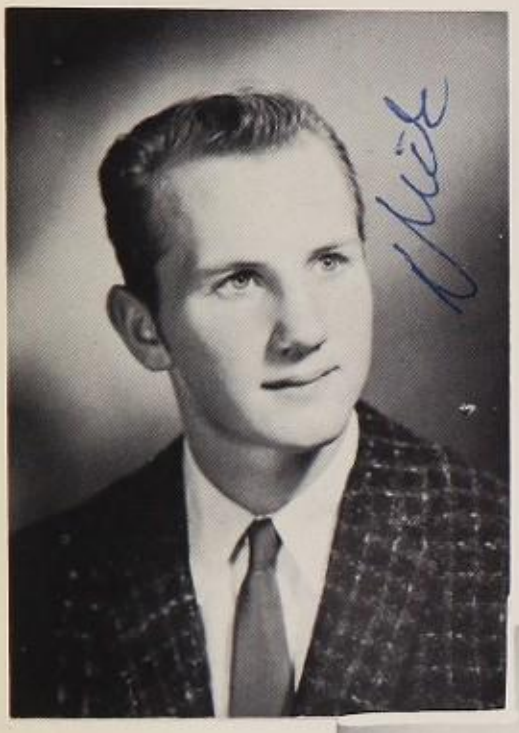

Dick Small

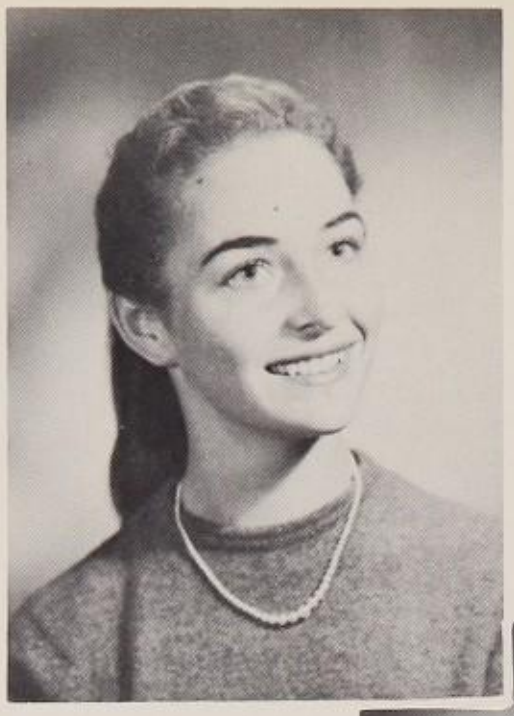

Judy Haines

Susie O'Brien

Pat Steele

Jackie Myers

Mary Koeppe

Jaci Myers

Modern Dance, 10, Secretary
Major Science
Career: Beautician
Future: School of Cosmetology

Annual Staff 10, 11
Hi Tide 10, 11
Concessions 12
Photography 10, 11, 12
Majors: Math, Social Studies
Career: Engineering
Future: College

Beverly Ball

"Bev"
CSF 10, 11, 12
Class Council 11
F.T.A. 11, 12
Chm. Xmas Dinner 11
Concessions 11, 12
Annual Staff 12
Drama Club 12
Mariners 12
Princess, Jr. Ball, 11
Majors Science, Social Studies
Career: Teacher
Future: College

Jeff Beal

Basketball 10, 11, 12
Most Valuable Basketball Player 12
Major: Industrial Arts
Career: Drafting
Future: College

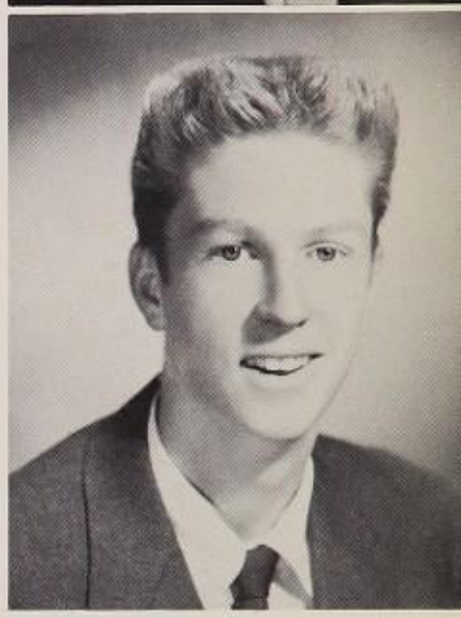

Sally Ann Bavis

"Dixie"
Transferred from Towson High in Baltimore, Md. 11
N.F.L. 12
F.T.A. 12
Modern Dance 12
Major: Business
Career: TV Work
Future: Business College

Robert M. Bohn

"Bob"
Varsity Football 11, 12
Concert Band 10, 11
Rifle Team 10, 11, 12
Majors: Math, English
Career: Engineering
Future: College

Bob

Georgia Berry

CSF 12
Class Council 10, 11, 12
Chm. Cards & Announcements 12
Chm. Caps & Gowns 12
Annual Staff 12
Major: Business
Career: Secretary
Future: Business College

Charles N. Boone

Key Club 10, 11, 12
Sr. Play 12
Hi-Tide 10, 11, 12
Majors: Music, Social Studies
Career: Music
Future: College

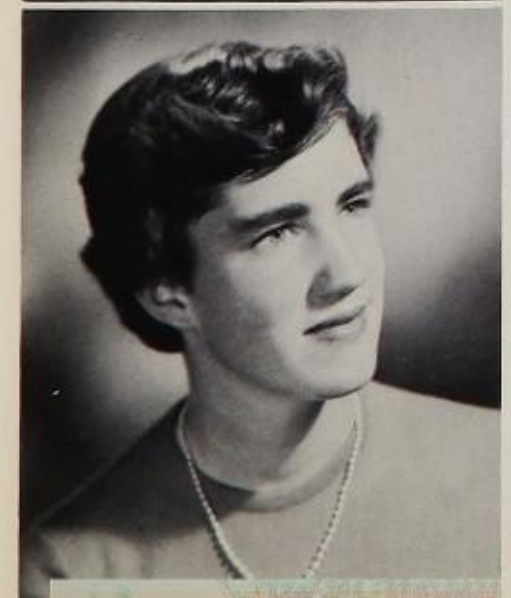

Betsey Bess

"Betts"
CSF 10, 11
A.S.B. Treasurer 12
Mariners 11, 12, Treas. 11
GAA 10, 11, 12, Veep. 11, Pres. 12
Girls League Council 10, 11, 12, Treas. 11
Class Council 12
Chm. Girli-Gags 12
Ski Club 12
Concessions 11
Ways and Means 11, 12
Majors: Social Studies, English
Career: Director of Christian Ed.
[illegible] College

Gary Lee Boren

"Big Red"
Major: Industrial Arts
Career: Tuna Flipper
Future: Photographer

Barbara A. Beum

"Bobbie" and "Babs"
A.S.B. Social Committee 11
Junior Prom Committee 11
Senior Play 12
Senior Prom Committee 12
Majors: Math, Science
Future: Marriage

Phil Bourgeois

Major: Math
Career: Engineering
Future: College

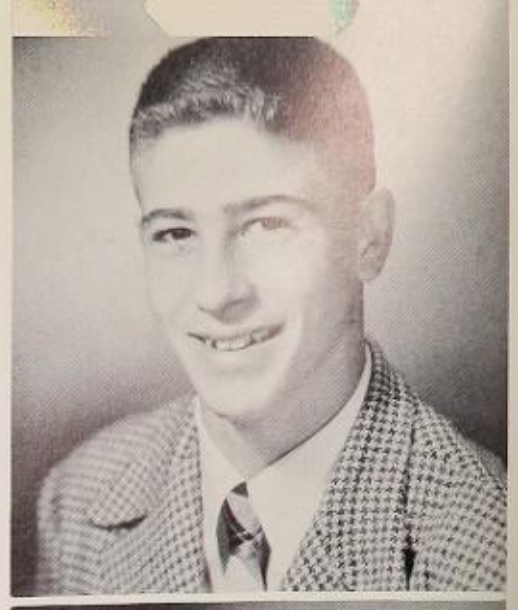

Georgina Bien

"Bean"
A.S.B. Treasurer 12
GAA 10, 11, 12, Veep 11
Bible Club 11, 12
Omni-Sci 12, Pres., Sec.-Treas.
Concessions 11, 12
Ways and Means 11, 12
Annual Staff 12
Majors: Science, Math
Career: Medicine
Future: College

Allan D. Branch

"Al"
Annual Photography
Major: Industrial Arts
Career: Engineering
Future: Army

Roberta Virginia Brown

"Bobie"
Transferred to LJ-11
Annual Editor 12
Girls League Council 11, Veep 12, Pres. 12
Hi-Tide Staff 12
Mariners 12, Secretary 12
CSF 10, 11, 12
Concessions 11
Majors: Math, Social Studies
Career: Social Service
Future: College

Austin Brown

Football 11, 12
Major: Industrial Arts
Career: Undecided
Future: College

Barbara Calvert

"Barbi"
ASB Secretary 12
GAA 10, 11, 12, Treas. 11, Pres. 11, 12
Bible Club 11, 12
Omni-Sci 12
Concessions 11, 12
Ways and Means 11, 12
Drum Corps 10
Class Council 12
Majors: Math, Science
Career: Medicine
Future: College

Jimmy Brown

Boys Commissioner 12
Basketball 10, 11, 12
Golf 9, 10, 11, 12
Varsity L 11, 12
Emcee Sr. Pay Assembly 12
Major: Science
Career: Business
Future: College

Penelope Ann Cooper

"Penni"
Drill Team 11, Majorette 12
Modern Dance 10, 11
GAA 10
Drama Club 10
Pep Club 10
Rally Committee 10
Major: Business
Career: Singer
Future: IBM School

Ronnie Brown

"Ron"
Choir 10, 11
Baseball 11, 12
Major: Math
Career: Engineer
Future: College

Rose Courtright

Transferred to U. 11
Songleader 12
Homecoming Princess 12
Drama Club 12
Speech Club 12
Majors: Speech, Social Studies
Career: Secretary
Future: College

Pete Burnell

Baseball Mgr. 10
Football Mgr. 11
Varsity L 11
CSF 12
Majors: Math, Science, Social Studies
Career: Engineer
Future: College

Judy Ann Christman

Senior Pay Assembly
Senior Dinner
Senior Prom Committee
Major: Homemaking, Music
Career: Stewardess
Future: Marriage

Jack N. Corlett

Major: Industrial Arts
Career: Psychiatry
Future: College

Randy Custis

Choir 11
Transferred from Toronto, Canada 12
Sr. GAA 12
F.T.A. 12
Drama Club 12
Major: Business Administration
Career: Acting
Future: College

Dave L. Darling

Track 10, 11, 12
Major: Industrial Arts
Career: Auto Mechanics
Future: Air Force

Sue Duntley

GAA 10
Omni-Sci 10
Bible Club 11
Girls League Council 11, 12, 11th Grade Rep. 11
ASB Social Committee 12
Annual Staff 12
Concessions 12
Ways and Means 12
Majors: Science, History
Career: Undecided
Future: College

Dudley Digges

"Dud"
Football 9, 10
Track 9
Creative Writing 12
Major: Industrial Arts
Career: Undecided
Future: Junior College

Carol Eardley

F.T.A. 12
Senior Prom Decorations Com. 12
Major: Business Education
Career: Secretary
Future: College

Edward L. Dreyer

C.S.F. 10, 11, 12, Lime Member 12
National Merit Finalist 12
Omni-Sci 10
R.O.T.C. Rifle Team 11
Asst. Mgr. Basketball Team 12
Majors: Math, Science
Career: Engineering
Future: College

Marjorie Jean Easler

"Margie"
C.S.F. 10, 11, 12, Social Chm. 11
A.S.B. Social Chm. 12
ASB Vice Pres. 12
Mariners 11, 12, Pres. 12
Class Sec. 10
Girls League Council 10, 11, Sec. 11, Pres. 11
G.A.A. 10
N.F.L. 12
Annual Staff 10, 11, 12
Majors: Math, Social Studies, Music
Career: Music
Future: College

Gerald R. Duga..

C.S.F. 10, 11
Senior Play 12
Hi-Tide 9, 10, 11, 12, Editor 11
Drama Club 9, 10, '11, 12, Vice Pres. 12
N.F.L. 11, 12
ASB Social Com. 10
Majors: Drama, English
Career: Dramatic Director
Future: College

Sara E. Echols

Transferred from Maryland 11
Choir 11, Publicity Chm. 12
F.T.A. 11, 12
Editor "The Report Card" 12
Drama Club 12, Social Chm. 12
Concessions 12
Choralettes 12
Creative Writing Club 12
Annual Staff, Publicity 12
Hi-Tide 12, Editor 12
Major: Journalism
Career: Journalism
Future: College

Thomas R. Erickson

"Tom"
Rifle Team 11, 12
Key Club 11, 12
Concessions 11, 12
Pep Band 12
Drama Club 12
Major: Math
Career: Physical Science
Future: College

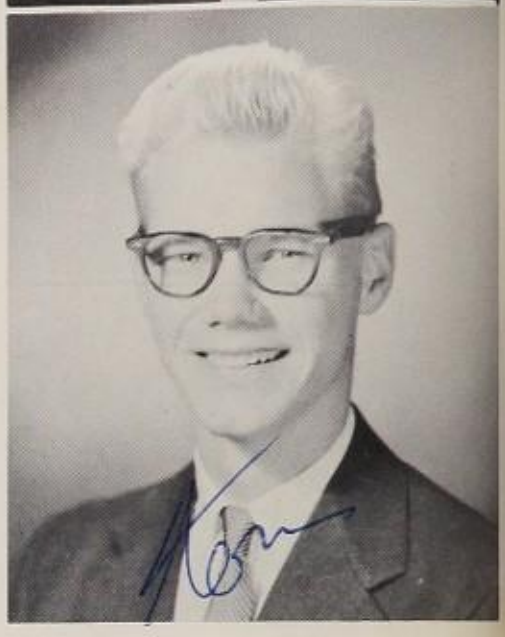

Janice K. Eyres

C.S.F. 10
Majors: Math, Business
Career: Social Work
Future: College

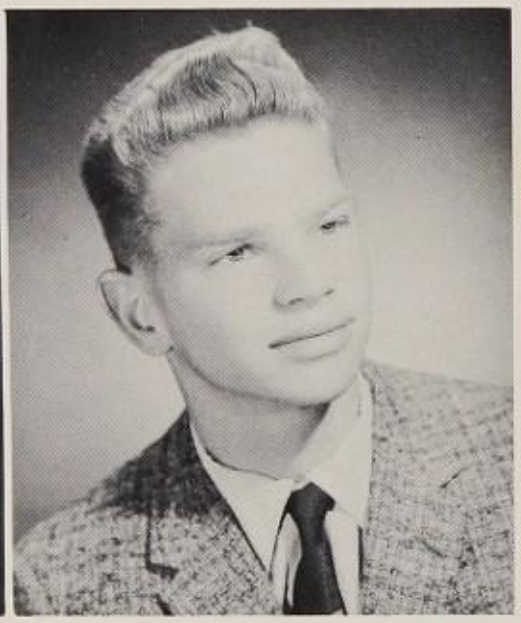

Robert W. Evans

"Bob"
Majors: Math, Science, Industrial Arts
Career: Dept. of Fisheries
Future: College

Janice Kay Free

C.S.F. 10, 11, 12, Life Member 12
Mariners 12, Vice Pres. 12
A.S.B. Rep. 10, Publicity Chm. 12
Modern Dance 10, 11, Sec.-Treas. 11
N.F.L. 11, 12, Pres. 12
Class Council 11, 12, Secretary 11
1st Princess Junior Ball
F.T.A. Vice Pres. 12
Annual Staff 11
Girls League Council 10
Majors: Speech, Social Studies, English
Career: Speech Correction
Future: College

Johnny Farish

Football, JV 10, Varsity 12
Golf 9, 10, 11, 12
Varsity L
Majors: Industrial Arts
Career: Pro Golfer
Future: Junior College

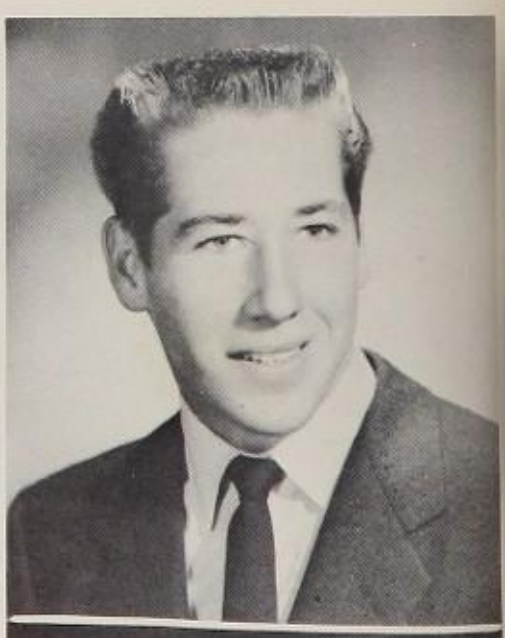

Diane Carol Gelardi

"Peanut"
Girls League Publicity Chm. 2
Ditch Day Chm. 12
Sr. Assembly Publicity Chm. 12
Symphony of Spring Committee 11
Major: Art
Career: Commercial Art
Future: College

Hugh M. Ferrell, Jr.

Track 9, 10
Football 9, 10, 11, 12
Golf 10
Varsity L 10, 11, 12
Senior Talent Show 12
Senior Ditch Day Comm. 12
Major: Social Studies
Career: Business Administration
Future: College

Judith Ghio

"Judy"
Class Council 10
Girls League Council 11, 12, 12th Grade Rep. 12
Sr. Talent Show, Publicity 12
A.S.B. Social Committee 12
3rd Period Rep. 10
Major: Business Education
Career: Business
Future: College

Allen M. Fisher

"Al"
N.C.O. Club 9, 10, 11, Vice Pres. 10
Officers Club R.O.T.C. 11, 12
Cadet Club 9, 10, 11, 12, V.-Pres. 11
Metal Shop Asst. Instructor 12
Hi-Tide 12
Stage Crew 10
Major: Industrial Arts, R.O.T.C.
Career: College Law, Army
Future: College

Sandy Gooch

French Club 10
Drill Team 10, 11
Flagtwirler 11
C.S.F. 10, 11
Major: Commercial
Career: Secretary
Future: College and Marriage

George Griffin

"Porky"
Football, JV 10, Varsity 11, 12
Baseball, JV 10, Varsity 11, 12
Varsity L 11, 12
Rifle Team 12
N.C.O. Club 12
Cadet Club 11, 12
Hi-Tide 12
Hi-Y 12
Major: Industrial Arts
Future: Work

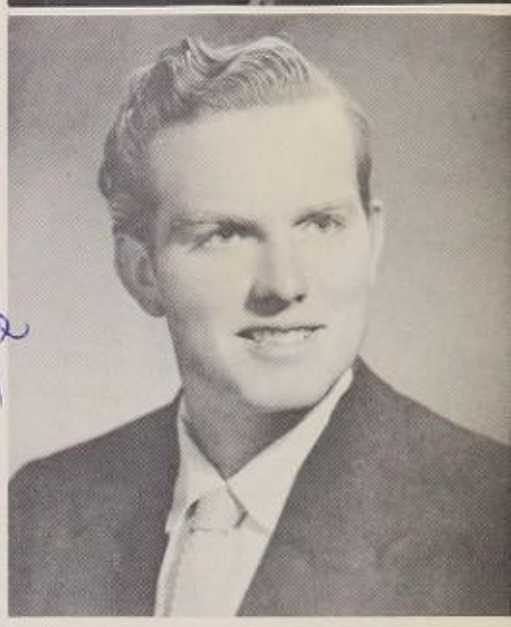

Judy Ann Haines

Class Council 12, Pres. 12
Girls League Council 12
Songleader 12
Homecoming Queen 12
A.S.B. Social Committee 10
Major: Business
Career: Receptionist
Future: Work

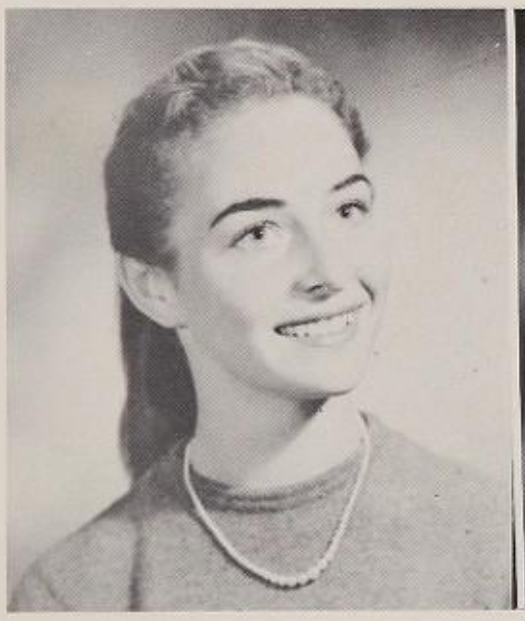

Don Gross

A.S.B. Rep.-at-Large 12
Key Club 10, 11, 12, Sec. 11, Pres. 12
C.S.F. 10, 11, 12, Pres. 12, Life Member 12
R.O.T.C. Battalion Commander 12
California Boys State 11
Rifle Team 10, 11, 12
Senior Play 12
R.O.T.C. Cadet Club 10, 11, 12, Treas. 2
Ways and Means
Majors: Math, Science, Social Studies
Career: Engineering
Future: College

Melinda J. Halleman

"Mindy"
F.T.A. 11, 12
Drama Club 10, 11, 12, Sec. & Treas. 11, Pres. 12
Girls League Council 12
Sr. Class Council 12
Jr.-Sr. Dance Chm. 12
N.F.L. 11, 12, Sec. 12
Concessions 12
Senior Play
Creative Writing 12
Major: Art, History
Career: Specialized Teaching
Future: College

Frank Hetzel

Major: Industrial Arts
Career: Commercial Fisherman
Future: Fishing

Nicole Hauser

French Club 12, Pres. 12
Ski Club 12
Mariners 12
Exchange Student to LJ from France
Major: Languages
Career: Nurse
Future: University

Dave Hinds

Key Club 12
Varsity Football 11, 12
Basketball 10, 11
Baseball 9, 10, 12
Varsity L 11, 12
Majors: Math, Science
Career: Undecided
Future: College

Joanna Helming

"Jo," "Miss Sincerity"
Transferred from Amherst 12
Senior Play
Drama Club 12
Vespers Chairman 12
Girls League Council 12
Concessions 12
Majors: Languages, History
Career: Undecided
Future: College

Gary Hufbauer

"Huff"
Key Club 10, 11, 12, Pres. 11
C.S.F. 10, 11, 12, Vice Pres. 12, Life Member 12
Hi-Tide Staff 10, Editor 11
A.S.B. Safety Co-ordinator 10
National Merit Finalist 12
Boys Federation, Treas. 11
Majors: Math, Language, History
Career: Undecided
Future: College

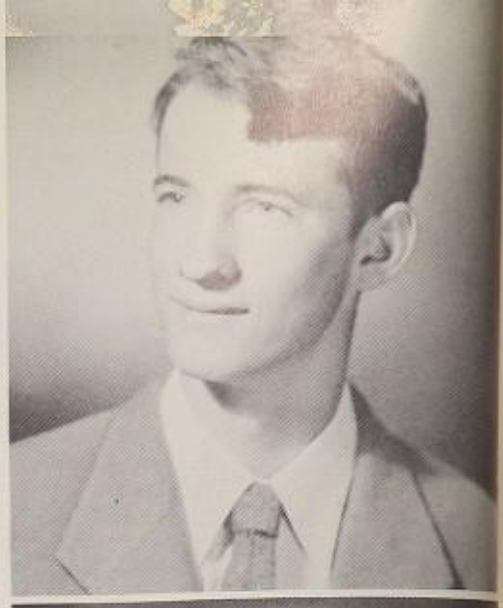

Sharon Kendall

Caps and Gowns Committee 12
Senior Breakfast Committee 12
Major: Business
Career: Secretarial Work
Future: Junior College

Bill Hunter

"Willy"
Class President 12
Basketball 11
Tennis 10, 11
Key Club 10
Varsity L 11
Major: Math
Career: Engineering
Future: College

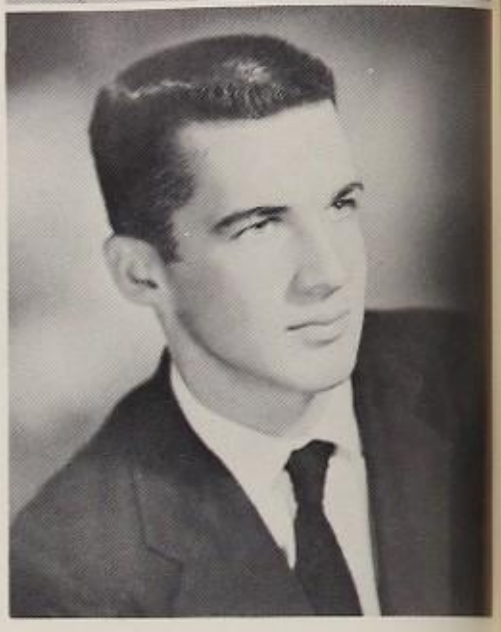

Jean Frances Klaesius

"Frantic"
Transferred from Denver, Colo. 11
C.S.F. 11, 12, Life Member 12
Omni-Sci 12
Drama Club 11
Bible Club 12
A.S.B. Assembly Committee 12
Concessions 12
Vespers Committee 12
Annual Party Committee 12

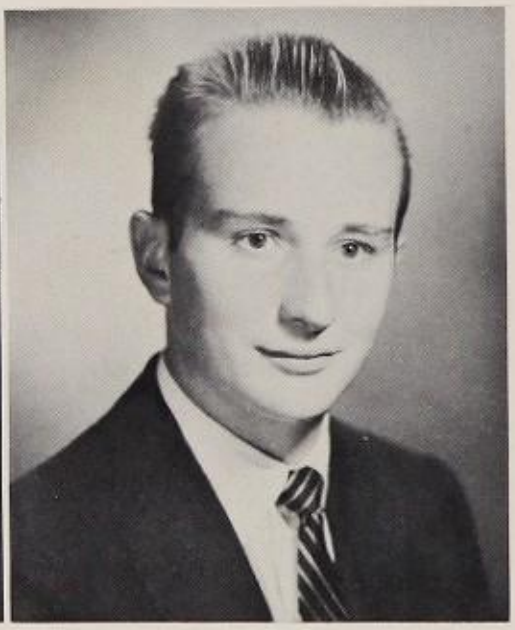

Craig Joyner

"Kiwi"
A.S.B. President 12
C.S.F. 10, 11, 12
Key Club 10
Tennis 10, 11, 12
Basketball 10, 11, 12
Creative Writing Club 11
Varsity L 10, 11, 12
Class Council 10, 11, 12
Class President 11
Prince of Junior Ball 11
Majors: Math, History
Career: Business or Law
Future: College

Mary Jane Koeppe

Class Treasurer 10, 11
Class Secretary 12
Drill Team 10
Band Majorette 11
Cheerleader 12
Sr. Girls League Council 10, 11
Modern Dance 10, 11
Creative Writing Club 12
Art Editor "Fore and Aft" 12
A.S.B. Social Committee 12, Historian 12
Annual Staff 12
Majors: Science, Math
Career: Psychology
Future: College

Don Keigan

Football 11, 12
Transferred from Mission Bay 11
Major: Industrial Arts
Career: Commercial Fisherman
Future: Fishing

Jeaninne Lankenau

Transferred from New York 11
Sr. G.A.A. 11
Choir 10, 11, 12, Treas. 11, Pres. 12
Class Vice Pres. 10
Drum Corps 12
Senior Assembly, Stage Mgr. 12
French Club 10, 11
Major: Language
Career: Music
Future: College

James Kniff

"Jim"
Key Club 10, 11
Cadet Club 10, 11, 12
Creative Writing Club 12
Stage Crew 12
Major: Industrial Arts
Career: Army Pilot
Future: College

Georgia Lee

"George"
A.S.B. Treas. 11, Vice-Pres. 12, Publicity 12
C.S.F. 10, 11, 12, Sec. 11, Life Member 12
G.A.A. 10, 11, 12, Treas. 12
California Girls' State 11
D.A.R. Good Citizenship Award 12
Mariners 11, 12
Girls League Council 11
Senior Play 12
Annual Staff 10, 11, 12
Chm. Mariner Carnival 12
Majors: Math, History
Career: Undecided
Future: College

Thomas Low Loughlin

"Lobo"
Major: Industrial Arts
Career: Border Patrol
Future: U.S. Forest Service

Jovita Martinez

"Jovi"
Choir 11, 12, Treas. 12
G.A.A. 11, 12, Sports Mgr. 12
Major: Language
Career: Secretary
Future: College and Work

Joseph Manfredi

Tennis 10
Major: Math, Science
Career: Electronics
Future: College

Sharon Mays

Class Vice Pres. 10
Drill Team 10, 11, 12
Head Flag Twirler 11
Colonel of Drill Team 12
Drama Club 10, 11, 12
Girls League Council 10, 12
Senior Play 12
Mariners 11
Jr. Sr. Dance Chm. 11
Majors: Drama, History
Career: Secretary
Future: Work

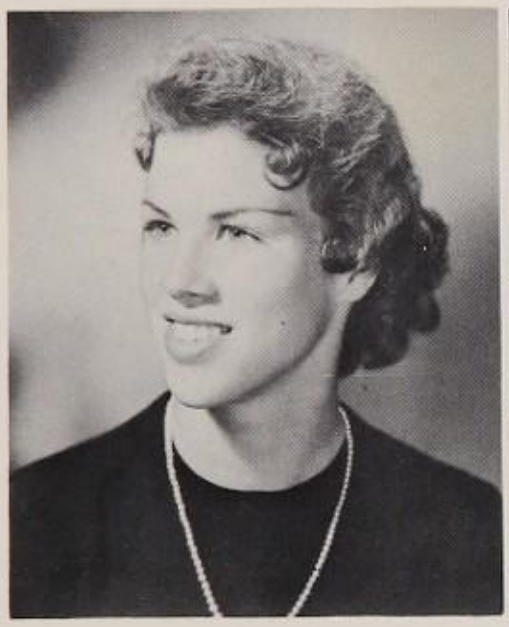

Walter Mann

"Walt"
Track
Majors: Math, Science
Career: Engineer, Architect
Future: College

Phyllis Ann McDonald

C.S.F. 11, 12
Senior Play 12
N.F.L. 10, 11, 12
F.T.A. 12
Choir 12
Choralettes 12
Drama Club 9, 10, 11, 12, Vice Pres. 11, Sec. 12
A.S.B. Social Committee 12
Sr. Vespers Committee 12
Hi-Tide 12
Major: Social Studies
Career: Organist, Choir Director
Future: College

L. Robbin Martin

"Bob"
C.S.F. 11, 12
Omni-Sci 10
California Boys State 11
National Merit Finalist 12
Majors: Science, Math
Career: Chemical Research
Future: College

Ann McGowan

"McGoo"
Transferred to L. J. 10
G.A.A. 10, 11, 12
Senior Play 12
Drama Club 12
French Club 12
Majors: Language, English, History
Career: Medicine
Future: College

Hugh Maynard

R.O.T.C. 11
Majors: Science and Math
Career: Undecided
Future: College

Valerie Jean McNaught-Davis

"Val"
Class Vice Pres. 10
Class Treasurer 11
Drill Team 10
Flagtwirler 11
Head Songleader 12
Fore & Aft Associate Editor 12
Mariners 11, 12, Secretary 11
Modern Dance 10, 11
Creative Writing Club 12, Sec. 12
Jr. Prom Princess 11
Chairman of Sr. Prom 12
Major: Art
Career: Social Work
Future: College

Tom Morton

Major: Industrial Arts
Career: Undecided
Future: Army and College

Joy M. Mendez

Major: Business
Career: Laboratory Technician
Future: Junior College

Alan Nelson

Tennis 10
Basketball 9, 10
Football 9
Hi-Y 10
Major: Mathematics
Career: Engineer
Future: College

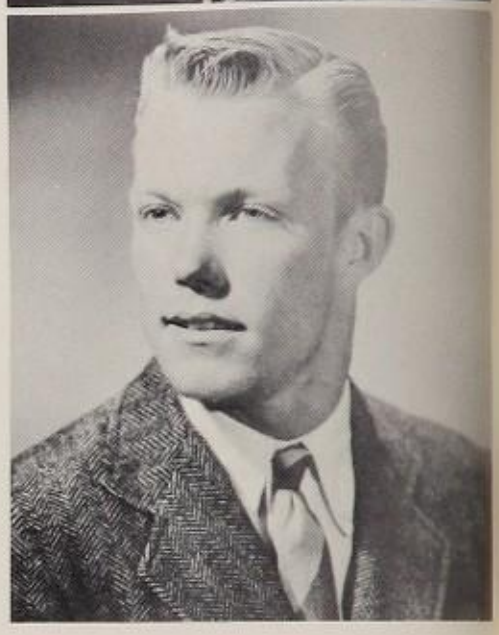

Nancy Michuda

Modern Dance 10, 11
G.A.A. 10
Drill Team 10
Majors: Math, Science
Career: Undecided
Future: College

George W. O'Hare, Jr.

"Pyro"
Football 9, 10, 11, 12
Varsity L 11, 12
C.S.F.
Majors: Math, Science
Career: Engineering
Future: College

Glory Mullen

C.S.F. 11, 12
Transferred from Mayfield 11
F.T.A. 11, 12, Treas. 11, 12
Drama Club 10, 11
G.A.A. 10, 11
Concessions 11
Ways and Means 12
Majors: Math and Language
Career: Bilingual Secretary
Future: College

Ken Okey

Transferred from Poly High 12
Drama Club 12
Swimming Team 11
Major: Speech Arts
Career: Naval Aviation
Future: College

Jacqueline Myers

"Jaci"
C.S.F. 10, 11, 12, Life Member 12
Mariners 12
Class Council 10, 11, 12, Sec. 11, Treasurer (2) 12
Drama Club 12
F.T.A. 11, 12
Songleader 12
Band Majorette 11
Drill Team 10
Choir 12, Choralettes 10, 12
R.O.T.C. Queen 11
Majors: Science, Math
Career: Teaching
Future: College, Marriage

Bob Olson

"Ollie"
Major: Industrial Arts
Career: Service
Future: Government Work

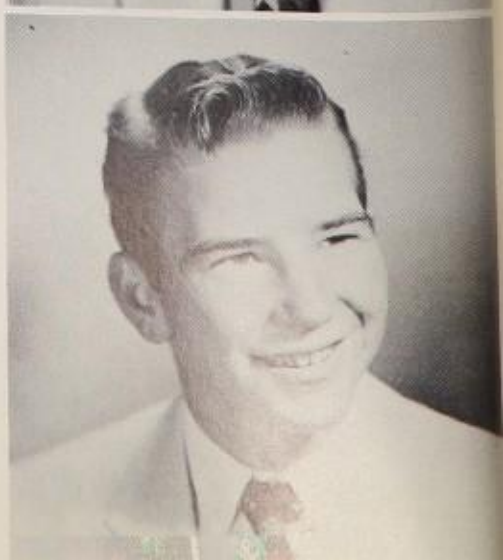

F.T.A. 11, 12, Secretary 11
Choir 12
Senior Breakfast 12
Cards and Announcements 12
A.S.B. Representative 12
A.S.B. Social Committee 12
Major: Math
Career: Merchandising
Future: Marriage

Alfred Parker

"Tuck"
Major: Industrial Arts
Career: Undecided
Future: Travel

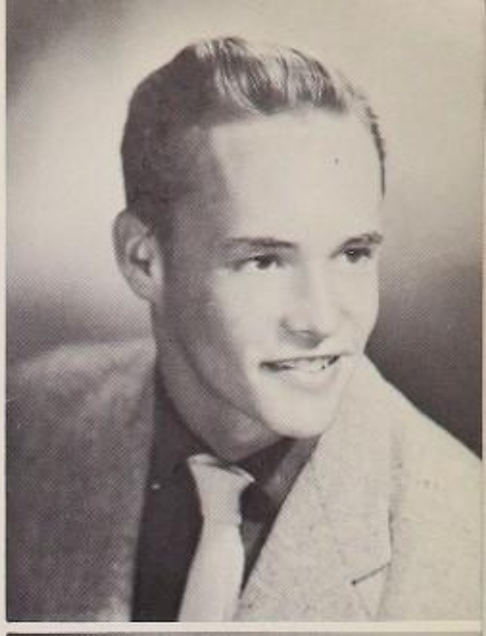

Barbara Nemec

"Bobie"
Caps and Gown Committee 12
Sr. Breakfast Committee 12
Major: Commercial Business
Career: Stenographer
Future: Housewife

Jerry Partch

"J.P."
A.S.B. President 12
A.S.B. Rep. at Large 11
C.S.F. 10, 11, 12, Pres. 12, Life Member
Class President 11
A.F.S. Exchange Student to Germany 11
Varsity Football 10, 11, 12
Varsity L 10, 11, 12
A.S.B. Social Committee 12
Senior Play 12
King of Jr. Ball
Majors: Math, Science, Social Studies
Career: Engineering
Future: College

Susan C. O'Brian

"Susie"
Class President 10
Sock Hop Chairman 10
Cheerleader 10, G.A.A. 10, 11
Transferred From Tucson, Arizona 11
Mariners 12, Sec. 12
Class Secretary 12
F.T.A. 12, Pres. 12
N.F.L. 11, 12, Vice Pres. 12
Drama Club 11, 12, Treas. 12
3rd Period Rep. 11
Concessions 11, 12, Chairman 12
Hi-Tide 12
Major: Language
Career: Buyer
Future: College

Tommy B. Patterson

Varsity L 10, 11, 12
Golf Letterman 10, 11, 12
Major: Math
Career: Engineering
Future: College

Sharon Marie Okey

"Red"
Mariners 11, 12, Historian 12
Class Council 11
Drama Club 10, 12
Drill Team 10, 11, 12, Flagtwirler 11, 12
Girls' League Council 12
F.T.A. 11, 12
Jr. Ball Chairman 11
Sr. Play 12
Annual Staff 12
Creative Writers 12
Majors: Social Studies, Drama
Career: Elementary School Teacher
Future: College

Tom Piper

"Pipe"
Creative Writers Club 12
Wrestling 11
Major: Industrial Arts
Career: Engineering
Future: College

Yvonka Ondricek

"Yvon"
Mariners 12, Vice Pres. 12
C.A.F. 10, 11, 12, Vice Pres. 12, Life Member
Girls' League Council 10, 11, 12, Pres. 12
Drill Team 10, 11, 12, Flagtwirler 11, Head Flagtwirler 12
G.A.A. 11
Drama Club 10, 11, 12
Sr. Breakfast Chairman 12
Annual Staff 12
Majors: Language, Social Studies
Career: Private Secretary

Robin S. Purdie

Key Club 11, 12
Rifle Team 10, 11, 12
R.O.T.C. 10, 11, 12
Band 10, 11, 12
Major: Math
Career: Dentist
Future: College

Brenda Parkman

Madrigal Singers 11
G.A.A. 10
F.T.A. 11
Y-Teens 10
Ways & Means Committee 11
Transferred from Point Loma 12
Choralettes 12
Modern Dance Club 12
F.T.A. 12
Ways & Means Committee 12
Majors: Homemaking, Math
Career: Education
Future: San Diego State

Robert Ray

"Bob"
Major: Industrial Arts
Career: Undecided
Future: Junior College

Sandy Price

G.A.A. 10, 11
Drama Club 10, 11, 12
A.S.B. Play 11
A.S.B. Representative 10
Latin Club 12
Transferred from San Dieguito High Second Semester 12
Majors: Language, Social Studies
Career: Teaching
Future: College

Brian Reid

Key Club 10, 11, 12
Concessions Committee 12
R.O.T.C. Cadet Club 10, 11, 12
Creative Writing Club 12
Major: Social Studies
Career: Undecided
Future: College

Shar-Ling Quon

"Shar"
C.S.F. 10, 11
Sr. Class Publicity Chairman 12
Cards & Announcements Com. 12
Cap & Gown Com. 12
Drill Team 10, 11, Flagtwirler 11
Modern Dance 10
Major: Mathematics
Career: Undecided
Future: College

Dave Renn

Major: Art
Career: Undecided
Future: Junior College

Martha Raitt

Transferred to L.J. 12
C.S.F. 12
Hi-Tide 12
French Club 12
Ways and Means Committee 12
Concessions 12
Majors: Language, History, Math
Career: Undecided
Future: College

Toby Richardson

Boys Commissioner 12
A.S.B. Council 12
Transferred from Brown's 11
Career: Lawyer
Future: Air Force, College

Marcella Relaniza

"Marci"
Class Treasurer 10
Drill Team 10
Majorette 11
Annual Staff 11
Cheerleader 12
Creative Writing 12
Cap and Gown Committee 12
Sr. Breakfast Committee 12
Pep Club Treasurer 10
Major: Social Studies
Career: Secretary
Future: College

Leon Rigoli

J.V. Baseball 10
R.O.T.C. Cadet Club
Major: Industrial Arts
Career: Undecided
Future: Marine Corps

Leon Rigoli

Edie Richards

Drill Team 10
Drama Club 10
Head Majorette 11
Creative Writing 12
Cap and Gown Committee 12
Cards and Announcements Com. 12
Major: Business
Career: Dental Assistant
Future: Marriage

Harlan Robinson

"Mugs"
Track 10, 12
Major: Industrial Arts
Career: Machinist
Future: Work

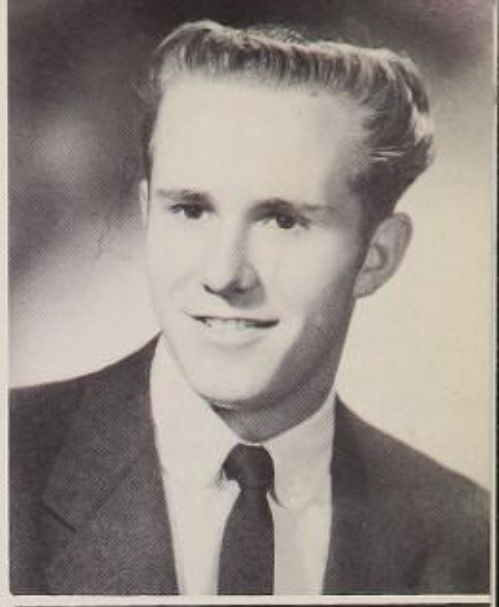

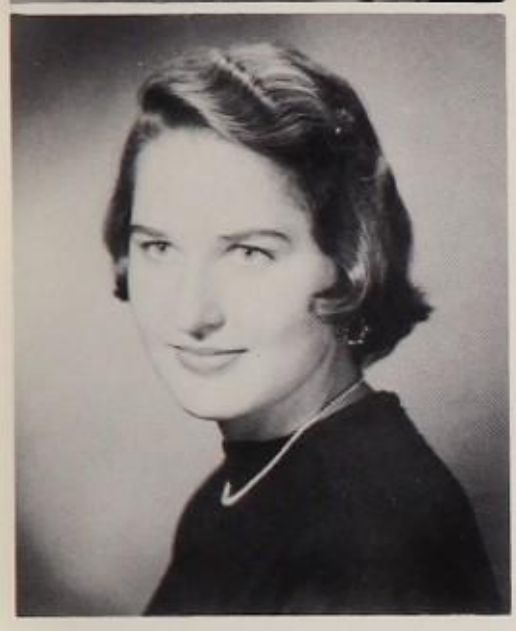

Deanna Norrell Ritchie

Drill Team 10, 11
Concessions 12
G.A.A. 10
Creative Writing 12
Major: Business
Career: Secretary
Future: Office Work

Gil Sattler

Football 11, 12
Tumbling 11
Varsity L 11, 12
Majors: Industrial Arts, Math
Career: Science
Future: College

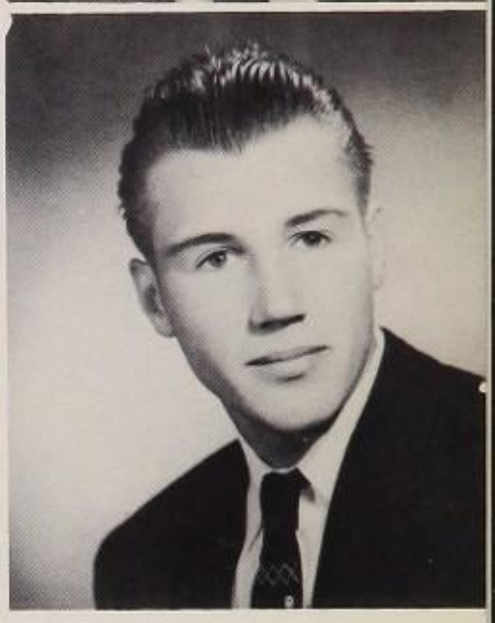

Rosalie Rodriguez

"Rosie"
Choir 11, 12
Major: Homemaking
Career: Nursing
Future: College or Marriage

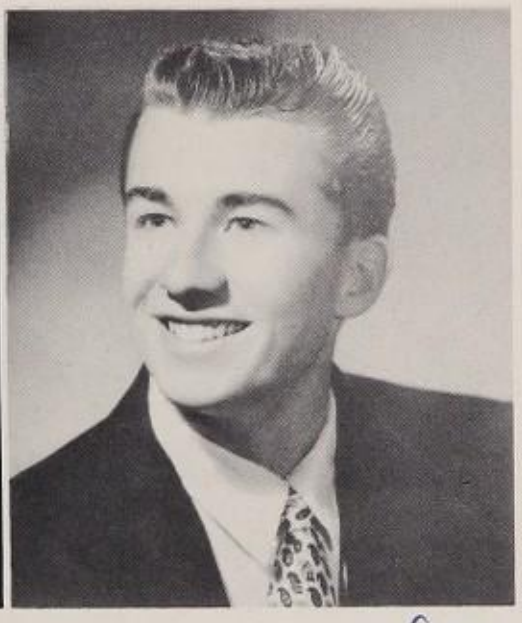

John D. Shultz

Baseball 10, 11, 12
Football 11
Hi Tide Sports Editor 12
Major: Social Studies, English

Cecilia Sauceda

Choralettes 12
Major: Music
Career: Undecided
Future: College

Dick Small

Football 10, 11, 12
Baseball 10, 11, 12
Wrestling 10
Sr. Class President 12
Boys' Federation Vice President 12
C.S.F. 10, 11, 12
Varsity L 10, 11, 12
Sr. Play 12
Annual Staff 12
Hi Tide 12
Majors: Math, Science, Social Studies
Career: Medicine
Future: College

Janet L. Schoendorf

Transferred from Mission Bay 11
G.A.A. 10
Drama Club, 10, 12
F.T.A. 12
Modern Dance 10
Major: Business
Career: Actress
Future: Pasadena Playhouse

Leonard Lee Smith

"Tex"
Transferred from Indiana 12
Cross Country
Track
Majors: English, Math, History
Career: Teaching
Future: College

Leonard Smith

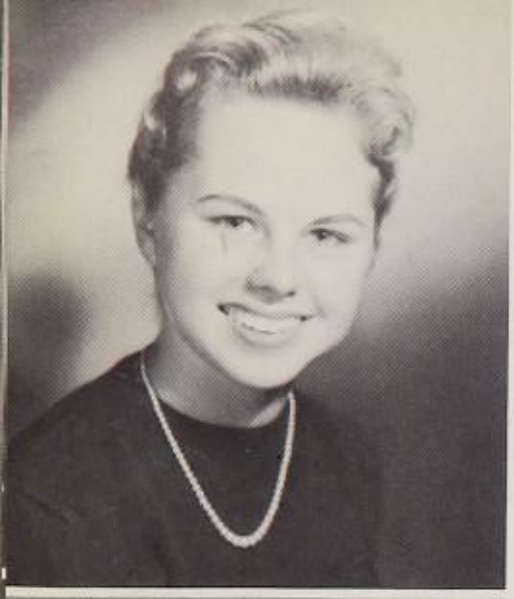

Judy Skinner

Transferred from Wichita, Kansas, 10
C.S.F. 10, 11, 12—Life Member 12
Secretary 12
Class Vice President (2) 11
Mariners 11, 12—President 12
A.S.B. Ticket Auditor 12
A.F.S. Exchange Student to Greece 11
Queen of Junior Ball
Drama Club 12—Treasurer 12
Drill Team 11
Girls' League Council 11
A.S.B. Social Committee 12
Majors: Language, Math, English, History
Career: Child Guidance
Future: College

Robert H. Terwiel

"Bob"
Exchange Student to L.J. from Holland
Drama Club 12
Senior Talent Show 12
Christmas Pageant 12
Major: English
Career: Undecided
Future: Undecided

Frances Smith

Transferred from Bishop's 11
C.S.F. 11, 12—Life Member
A.S.B. Safety Co-ordinator 11
Publicity Chm. 12
Historian 12
Mariners 12
Girls' League Treasurer 12
Senior Play 12
Drama Club 11, 12
Ways & Means 12
Annual Staff 12
Class Publicity Chm. 11
Hi-Tide Editor 12
Majors: Math, Language
Career: Journalist
Future: College

Donald P. Tomlinson

Football 10
Track 11, 12
Basketball 10
Major: Industrial Arts
Career: Commercial Fisherman
Future: Commercial Fisherman

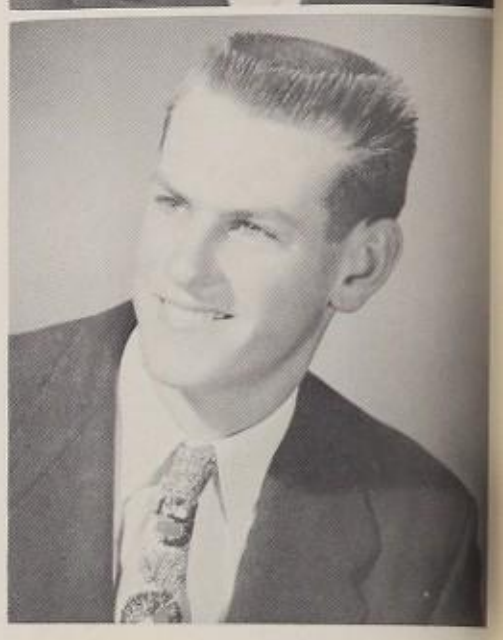

Joanne Soref

"Jo"
Transferred to La Jolla 12
Cheerleader
Senior Talent Show
Major: Language
Career: Private Secretary
Future: Marriage

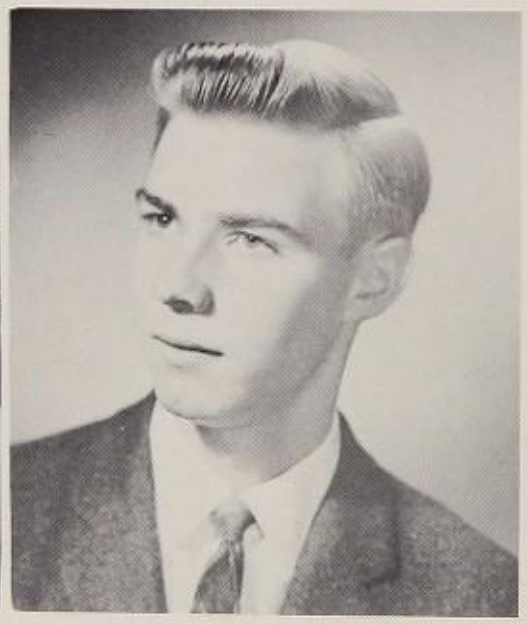

Larry Tyler

"B" Basketball 11
Boys' Federation Rep. 12
Majors: Science, Math
Career: Dentist
Future: College

Good luck

Patricia Ann Steele

"Pat"
C.S.F. 12
Mariners 12
Class Vice President 12
F.T.A. 11, 12
Concessions 11, 12
Ways and Means 12
Drama Club 12
Choralettes 11, 12
Chm. of Christmas Dinner 12
Choir President 12—Historian 12
Chm. of Choir Dance 12
Princess of Jr. Ball 11
Majors: Science, Social Studies
Career: Teaching
Future: College

Dave H. Vance

Major: Industrial Arts
Career: Mechanic
Future: Navy

Astrid Stjernfeldt

Choir 10, 11, 12—Treasurer 10
Choralettes 10, 12
French Club 10
Drum Corps 10
Majors: Math, Music
Career: Nurse
Future: College

Dave Wilzbach

Transferred from University High 10
C.S.F. 11
Boys' Federation Treasurer 12
Creative Writing President 12
Concessions 10, 11, 12
Hi-Y 10
Major: Math
Career: Undecided
Future: College

"Cathy"
Drill Team 10—Majorette 11
Head Majorette 12
G.A.A. 10, 11, 12—Sports Mgr. 11
Choralettes 10
Choir 12
F.T.A. 11, 12
Girls' League Council 11, 12
Cap and Gown Committee 12
Majors: Commercial, English, Social Studies
Career: Teaching or Secretary
Future: College

J. Kent Ziebold
"Kent"
C.S.F. 11, 12
Boys' Federation Secretary 12
Rifle Team 11, 12
Majors: Math, Science
Career: Engineering
Future: College

Gwynne Cathryn Tunney
"Gwendi"
Modern Dance Club 10
Transferred to Bishop's for 11th Grade only
Spanish Club 11
Drama Club 11
Tennis Club 11
F.T.A. 12, Secretary 12
A.S.B. Social Chairman 12
Editor of Fore & Aft 12
Senior Play 12
Majors: English, Social Studies, Language
Career: Psychologist
Future: College

Bob Johnsen, Jr.
Student Council 10, 11
Junior and Sophomore Senate 10, 11
Transferred from New Mexico 12
C.S.F. 10, 11, 12—Life Member
Senior Play 12
Omni-Sci 12
Majors: Math, Science
Career: Research Chemist
Future: College

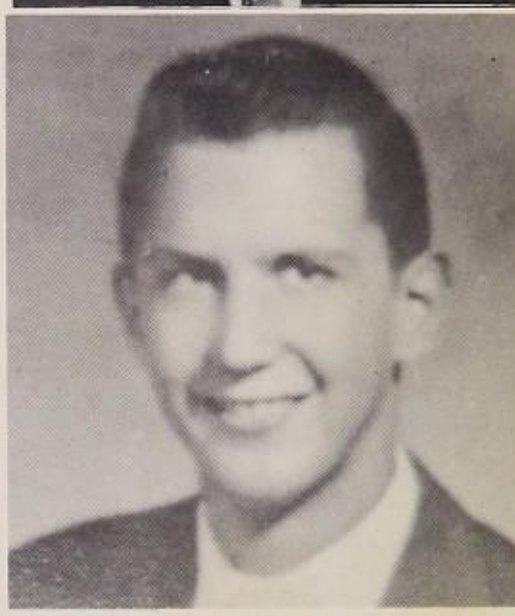

Dawn Verdeckberg
Major: Social Studies
Career: Undecided
Future: College

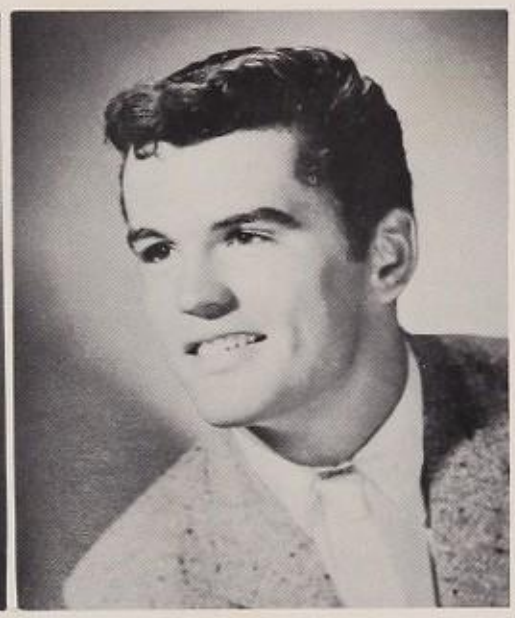

Alexis Schwarskopf
"Alex", "Alice"
Football 10
Wrestling 10
Varsity L 10, 11, 12
Band 10, 11, 12
Drama Club 11
Rifle Team 11
Track 10, 11, 12
Major: Music
Career: Actor
Future: College

Judith Vining
"Judy"
Mariners 12
Drill Team 10
Flagtwirler 11
Head Cheerleader 12
Assoc. Editor of Fore & Aft 12
Modern Dance Club 10, 11
F.T.A. 11, 12
A.S.B. Assembly Committee 12
Girls' League Council 12
Majors: English, Social Studies, Language
Career: Education
Future: College

Audrey Louise Zowada
"Aud", "Zowada Patch"
Drill Team 10—1st Lt. 11
Majorette 12
F.T.T.A. 11, 12
G.A.A. 10, 11
Secretary and Historian 11
Modern Dance Club 10
Creative Writing Club 12
Sr. Pay Assembly Chm. 12
Jr.-Sr. Dance Committee 12
Cap and Gown Committee 12
Major: Business
Career: Teacher
Future: College

Dave Adams
David Elmer Cheney
George Graham
Victor Graham

Terry Hutchinson
Roy New
Michael B. Pierce
Dick Robinson

BABY SENIORS

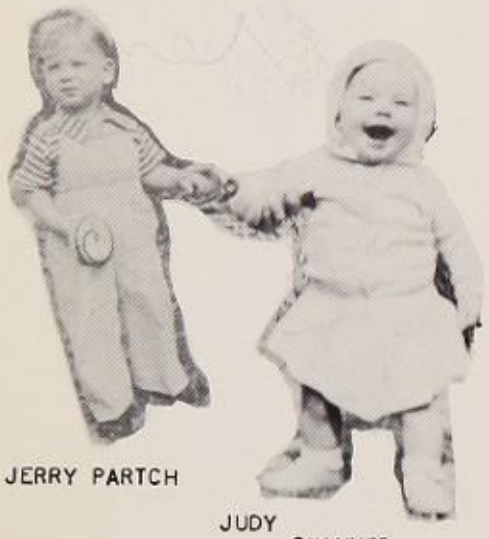

JERRY PARTCH

JUDY SKINNER

BARBARA CALVERT

MARJORIE EASLER

BEV BALL

CRAIG JOYNER

MARCI RELANIZA

EDITH RICHARDS

TOBY RICHARDSON

FRANCES SM

SHARON KENDALL

BETSEY BESS

DIANE GELARDI

CAROL EARDLEY

YVONKA ONDRICEK

SHAR-LING QUON

GEORGIA BERRY

JUDY GHIO

JOHNNY FARRISH

JEANINNE LANKENAU

AUDREY ZOWADA

SANDY PRICE

LEON RIGOLI

Leon Rigoli

JANICE FREE

CATHY SURAN

TOM PIPER

SALLY BAVIS

TOM ERICKSON

DAVE WILZBACH

MELINDA HALLEMAN

JIM KNIFF

PHYLLIS MCDONALD AND FRIEND

JANET SCHOENDORF

DEANNA RITCHIE

ROBERTA BROWN

SANDY GOOCH

SHARON MAYS

JOHN ADAMS

GLORY MULLEN

VNA HELMING

JIM BROWN

DAVE HINDS

DUDLEY DIGGES

HAINES

PAT STEELE

WALT MANN

PENNI COOPER

CAROL NEALLY

GWYNNE TUNNEY

GEORGIA LEE

JOHN SHULTZ

GARY HUFBAUER

SUSIE O'BRIEN

BARBARA BEUM

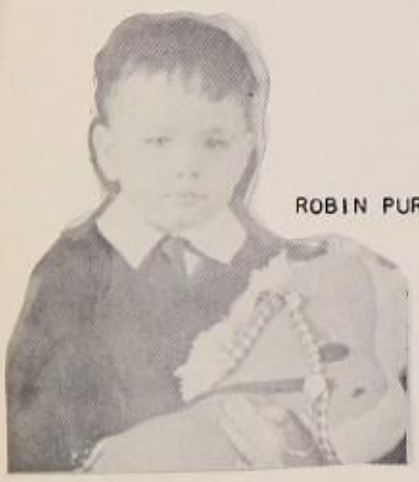

ROBIN PURDIE

MARY KOEPPE

RONNIE BROWN

SHARON AND KEN OKEY

SARA ECHOLS

ALEX SCHWARZKOPF

JEAN KLAESIUS

DICK SMALL

VALERIE DAVIS

AL PARKER

BOB BOHN

DON GROSS

JUDY VINING

DAVID CHENEY

TOM PATTERSON

PETE BURNELL

GEORGINA BIEN

COSTARS

Good luck
Terry

Good luck
to a pretty Good guy
keep up the good work
in R.O. see you this summer

Carl Goodman

CO-STARS

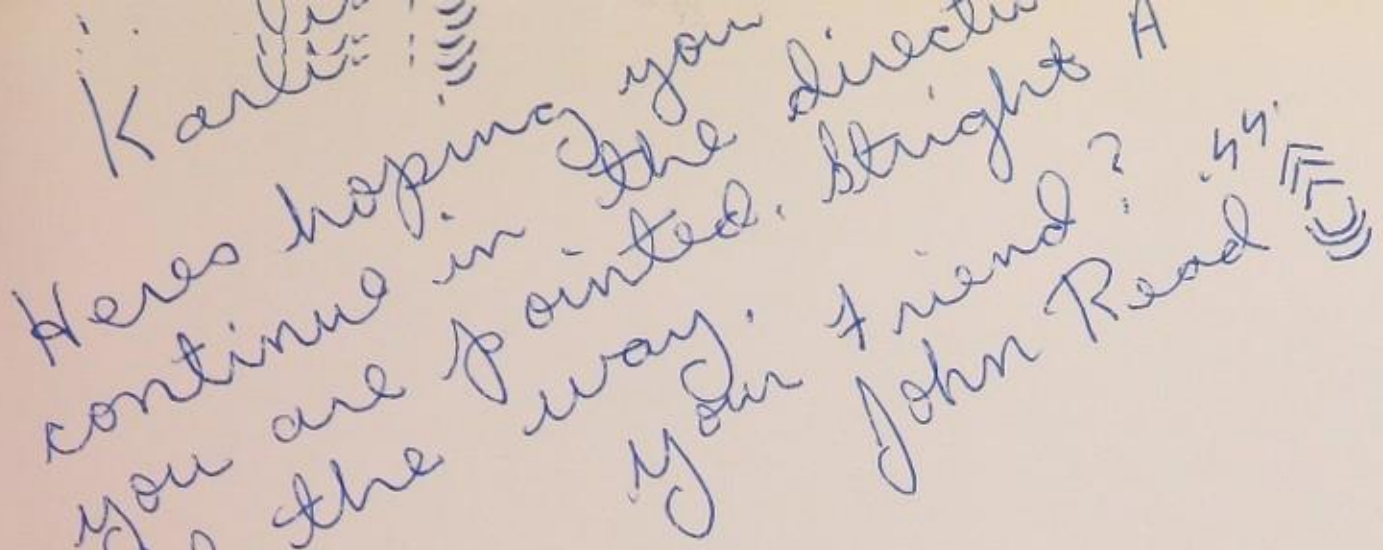

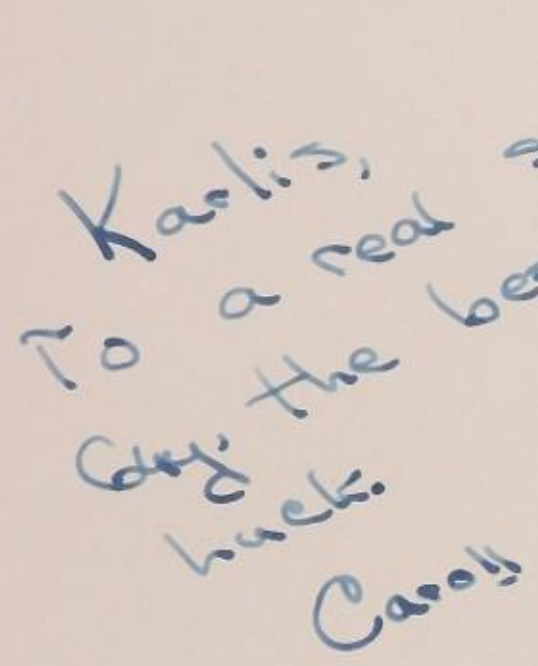

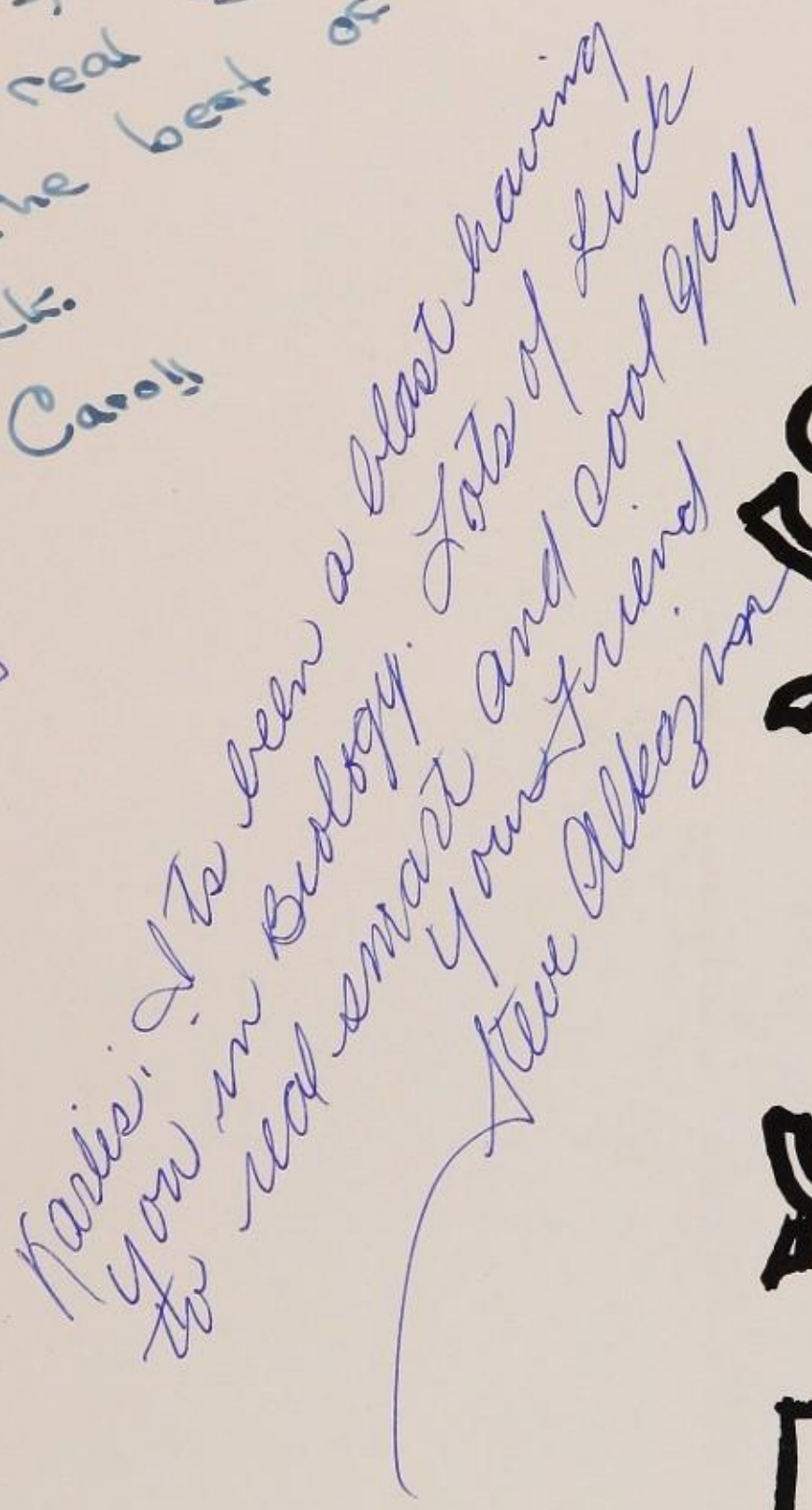

CO-STARS: The up-and-coming supporting cast deserves a big hand, too.

JR. COUNCIL

First row, left to right: Donna Teter, Ann Hinds, Joan Cornwall, Barbara Slade. **Second row:** Dave Jagues, Sharon Easler, Betty Earle.

First row, left to right: Bill Dowden, Betty Earle, Marci Lynch, Cheryl Fransworth. **Second row:** Jo Ann Scanda, Diana Bierstein, Barbara Schneider, Lea Neyhard, Beth Beierlein. **Third row:** Kinton Fowler, Jim Bennett, Helmut Horschler.

Abrams, Clem
Allen, Cheryl
Ames, Kenneth
Alm, Verna
Arithson, Gary

Anderson, Marcia
Bennett, James
Baker, Katie
Bell, John
Barlow, De Ann

Berry, David
Barnard, Carolyn
Boyl, Pat
Beall, Tarlei
Buchanan, Hugh

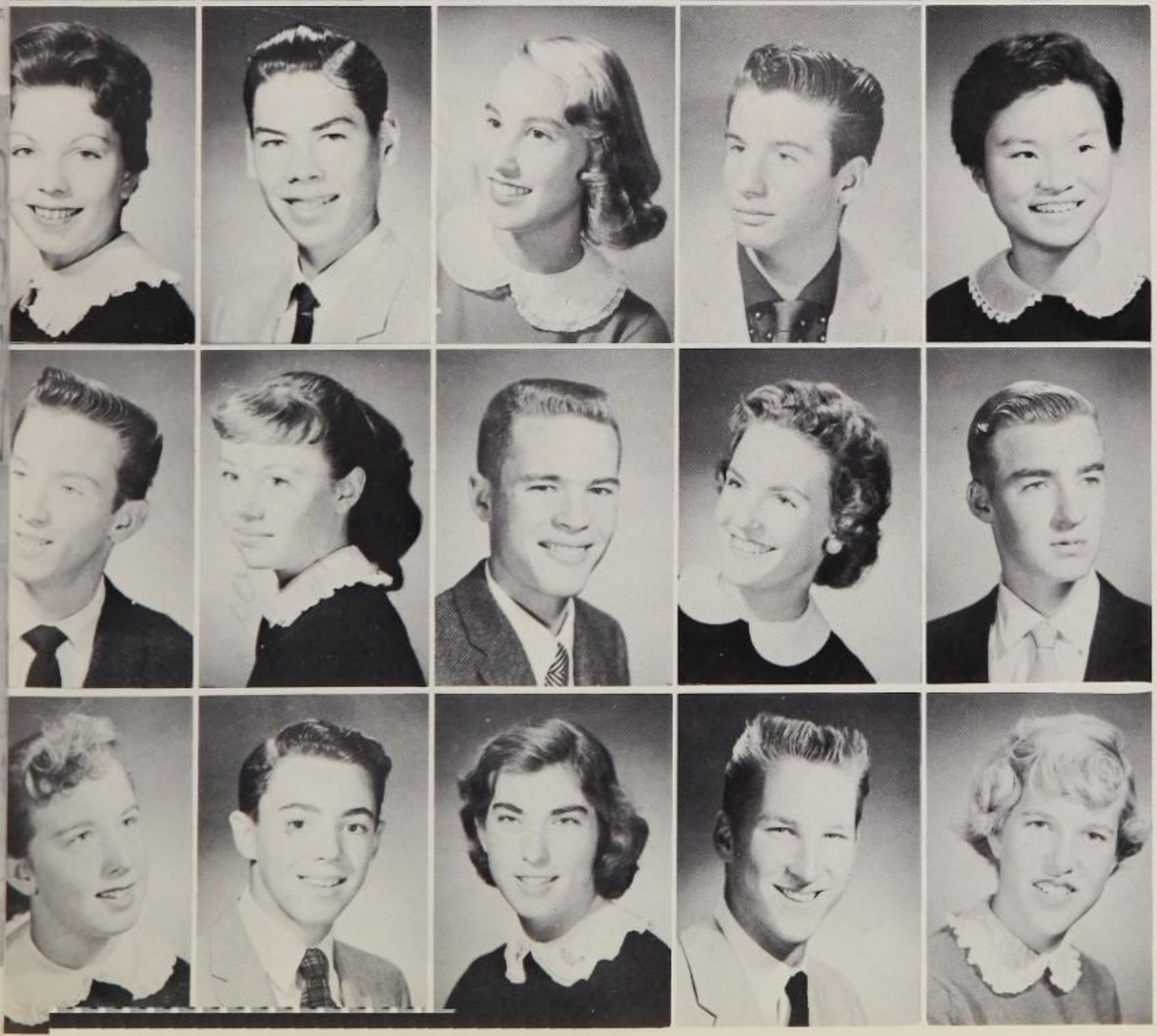

Bean, Laura
Canatsey, Gary
Beierlein, Beth
Celata, Albert
Bien, Gloria

Chilcote, Larry
Bierstein, Diana
Clements, Gary
Biescar, Barbara
Dam, Ralph

Bisby, Sandy
Davis, Gilbert
Blanck, Betty
Denson, Mike
Bramlette, Emily

Brown, Barbara
Des Chanps, Bruce
Carnes, Martha
Elliott, John
Carter, Betty

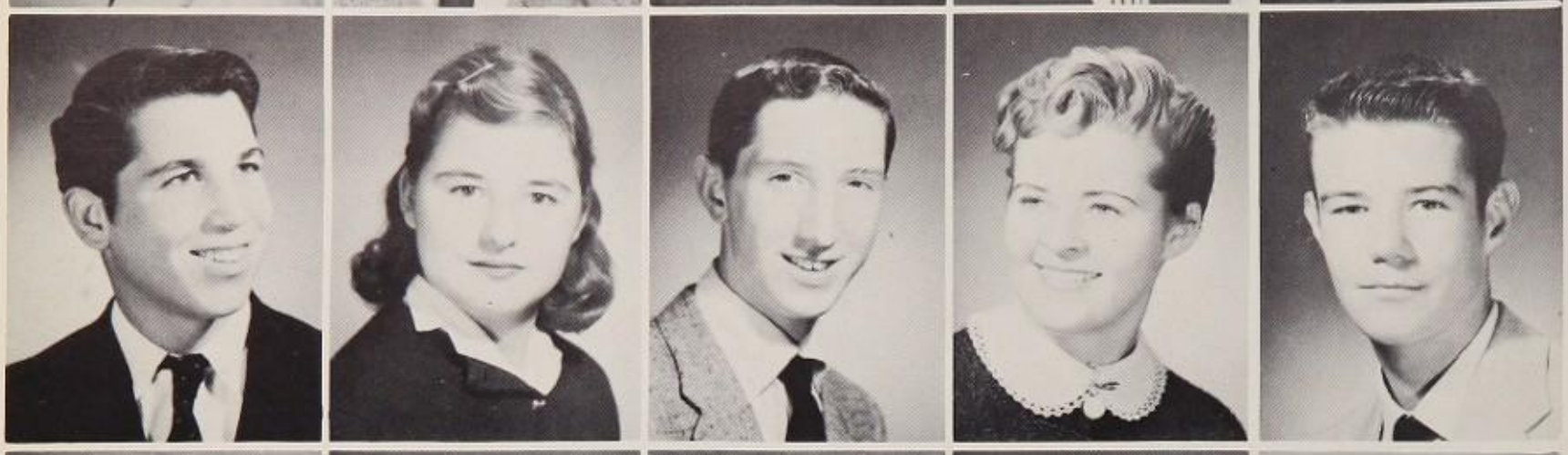

Emrich, William
Cassidy, Shela
Estes, Roland
Cazin, Francoise
Evans, Gordon

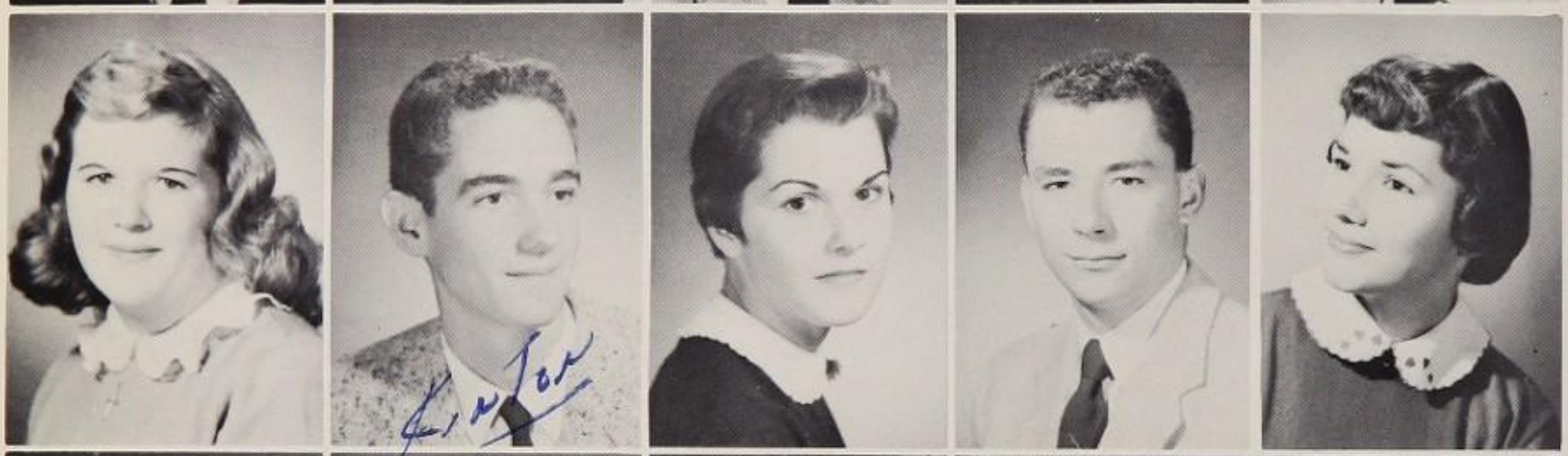

Cope, Ruth Ann
Fowler, Kenton
Cornwell, Joan
Freeman, Hugh
Courtney, Elizabeth

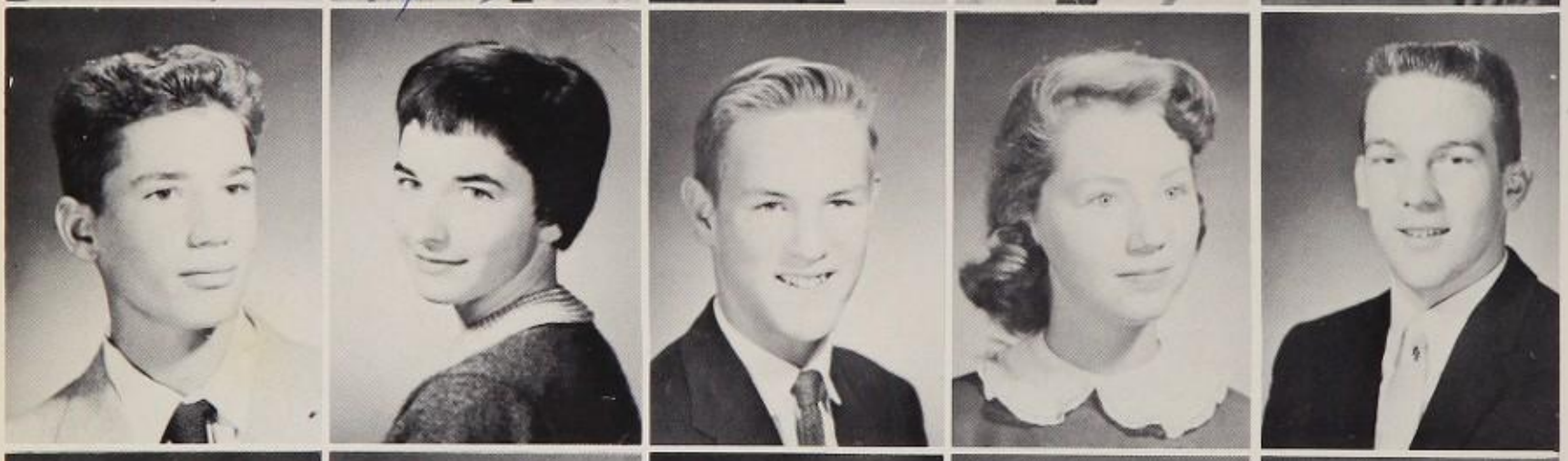

Goss, Steve
Covey, Barbara
Grasse, Loren
Cunningham, Sue
Grebner, John

Dowham, Jean
Hass, Michael
Earle, Bettie
Hannay, Steve
Easler, Sharon

Heink, William
Edmunds, Carolyn
Hudgens, Bob
Farnsworth, Cheryl
Holder, Curtis

Fox, Kathy
Holz, Paul
Giffin, Patricia
Hoechler, Helmut
Giffin, Sylvia

Jacques, David
Harris, Carol
Jewell, Walter
Harvey, Dolores
Lee, Richard

Hinds, Anne
McDowell, Jon
Hoy, Marilyn
McElmury, Scott
Jamison, Barbara

McGarry, Robert
Kenney, Mendy
Miller, James
Knight, Judy
Miranti, James

Lank, Joan
Morrison, Robert
Lanning, Laura
Naish, Richard
Long, Carol

Neal, Phil
Lundy, Fuzzy
Palmer, Michael
Lynch, Marci
Parsons, John

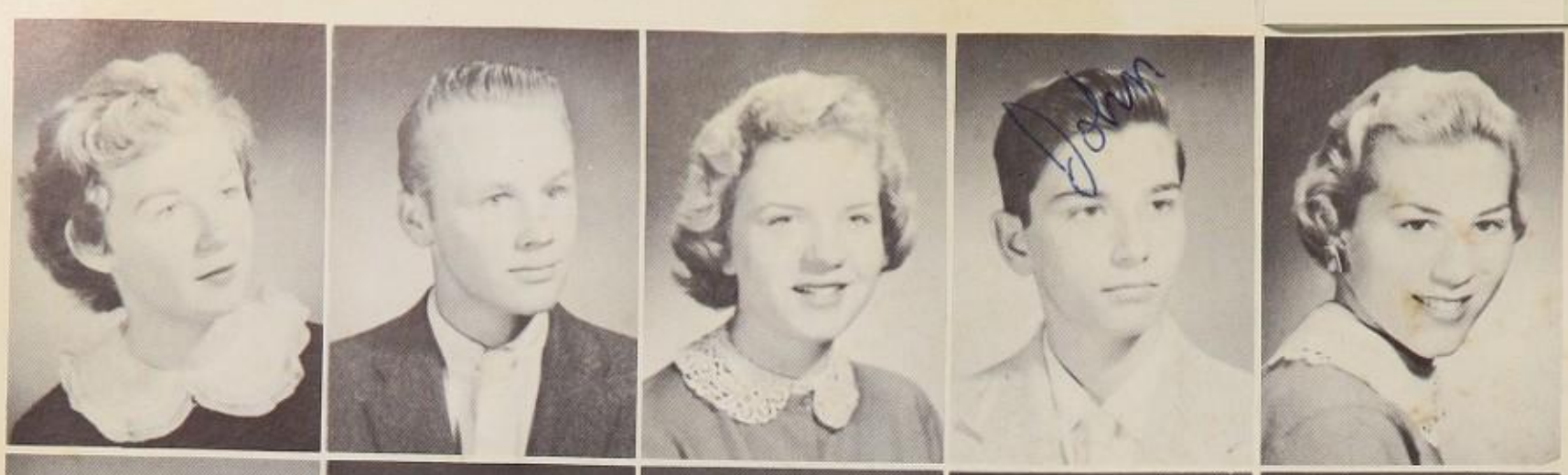

McCoy, Ronnie
Prindle, Tim
McCrackin, Judith
Read, John
McIntire, Carol

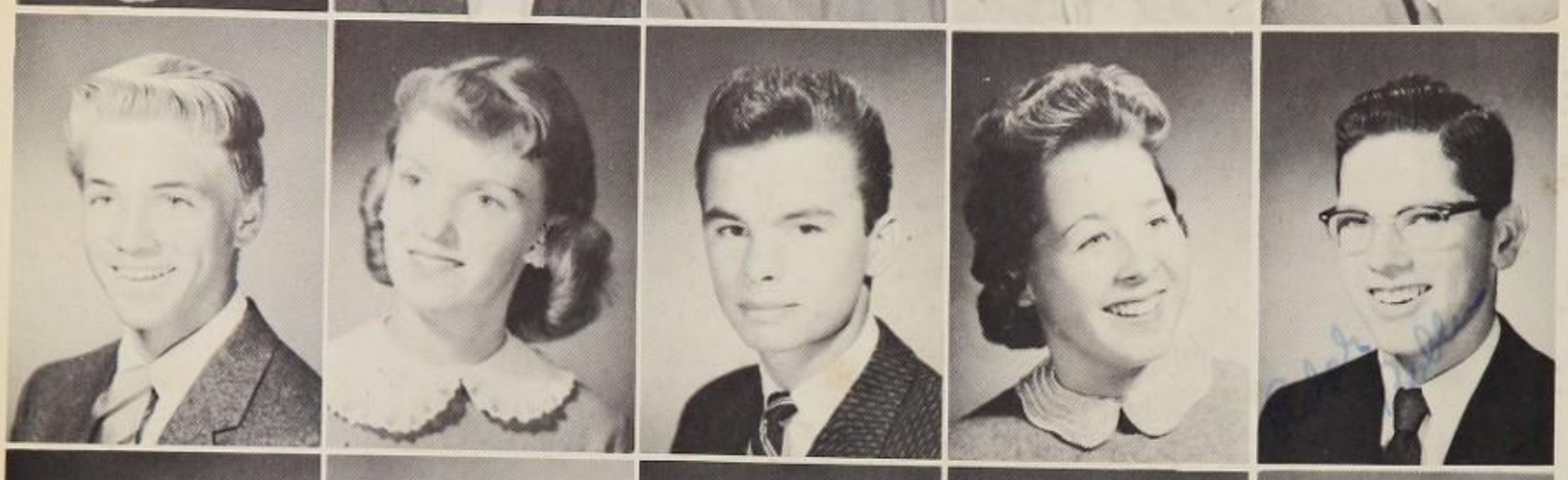

Rearwin, David
Magnussen, Judy
Renn, Fred
Manley, Mary Ann
Roblee, Ralph

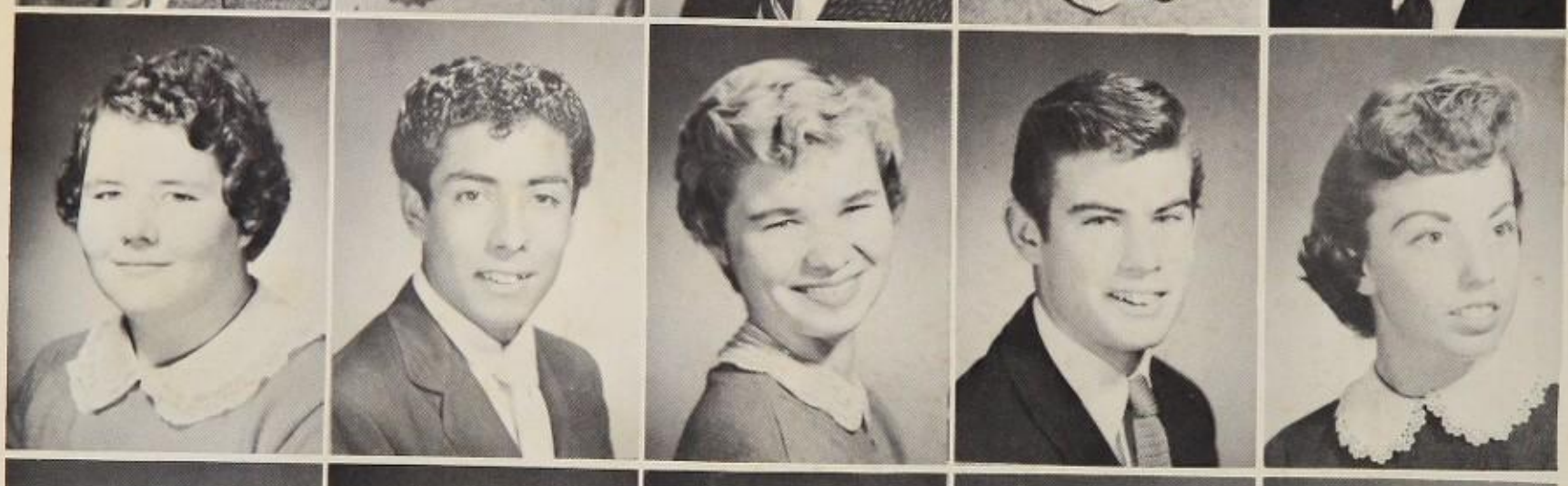

Man, Jeanne
Rodriquez, Armando
Maynard, Marilyn
Ronaldson, William
Meenes, Diane

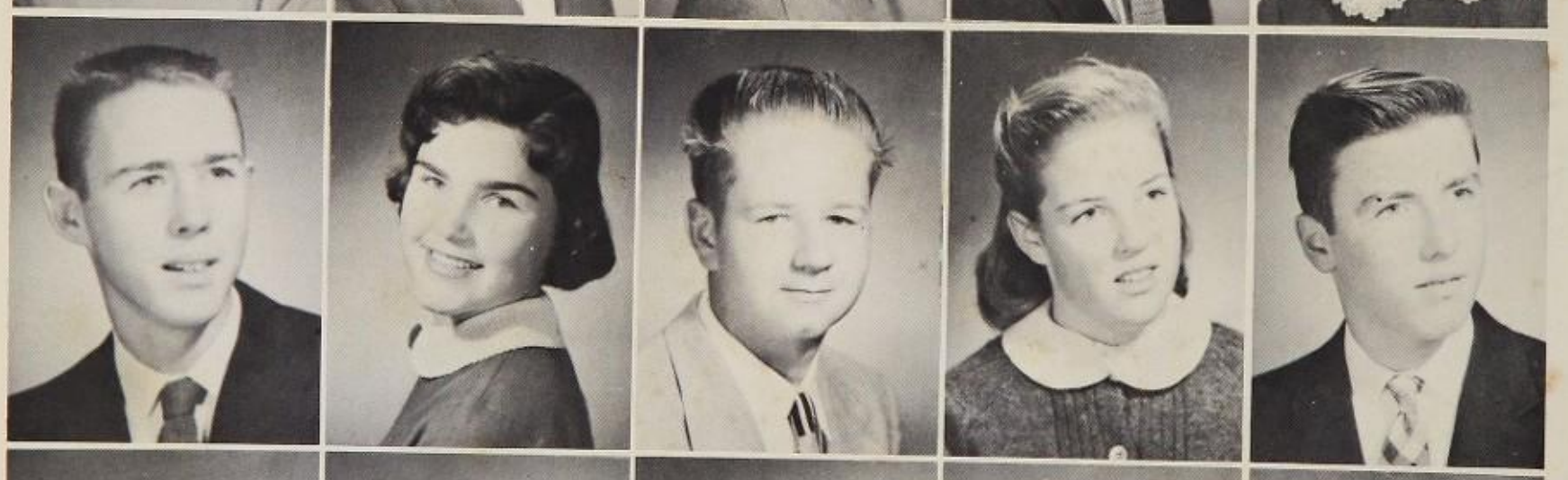

Sandys, Ronald
Merrill, Jane
Schmitz, Dennis
Miller, Marcia
Schoonover, Richard

Miller, Marilyn
Shephard, Ronald
Moore, Terri
Sheppard, Stewart
Nelson, Becky

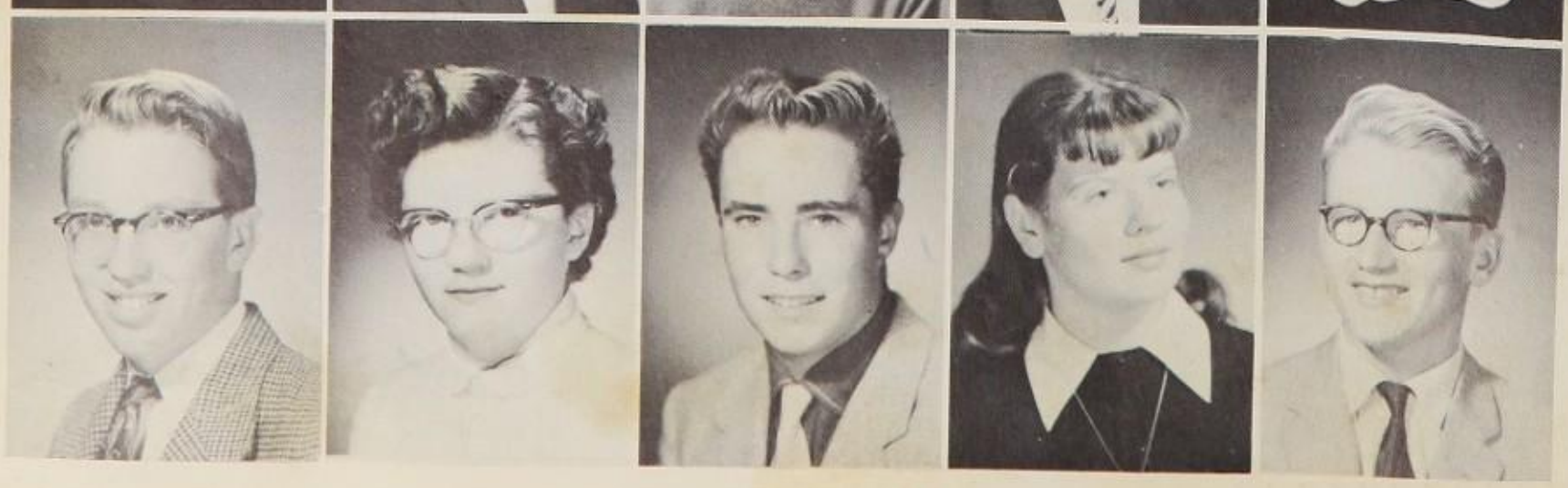

Sikes, David
Neyhard, Lea
Spillane, Paul
O'Dell, Beverly
Steinrichter, Dieter

Peckenpaugh, Linda
Snodgrass, Bill
Pemberton, Kathy
Sweeney, Randy
Reavell, Marwanna

Turner, Percy
Saunders, Judith
Vanier, Richard
Scanda, Jo Anne
Verheran, Robert

Schneider, Barbara
Ward, Travere
Scholl, Christine
Welch, Jim
Segal, Donna

Whipple, Bob
Slade, Barbara
Rodriquez, Robert
Smith, Carolyn
Viezie, Alan

Smith, Nancy
Catalano, Dick
Tejada, Roquel
Courtney, Chuck
Teter, Donna

Rakestraw, Doug
Van Da Griff, Gretchen
Vanselow, Jackie
Wade, Sharon
Walsh, Pat

Wright, Linda
Williams, Mary
Wenzel, Sharon
Wehsener, Kathy
Warren, Sharlee

Wright, Pat
Yoder, Pat
Young, Pat
Brown, Kathy
Erskin, Bonnie

Gress, Cheryl
Hay, Sue

Once there was a watermellon growen on a vine,
And there was a sick-a-ninny watchen it all the time
Well this pick-a-ninny took it and toled it away
and ate this entire mellon in one single day.
He ate the rinds + pieces and swallowed them with vim
But then this watermellon just upt and finished him

Good Luck

Old Buddy

Jim esp
'59

P.S. Your a good poker player and a smart lookie which reminds me Trigonometry in the 6th at Hollywood Tomarrow

P.S.S. We all cant be wonderful
I
understand

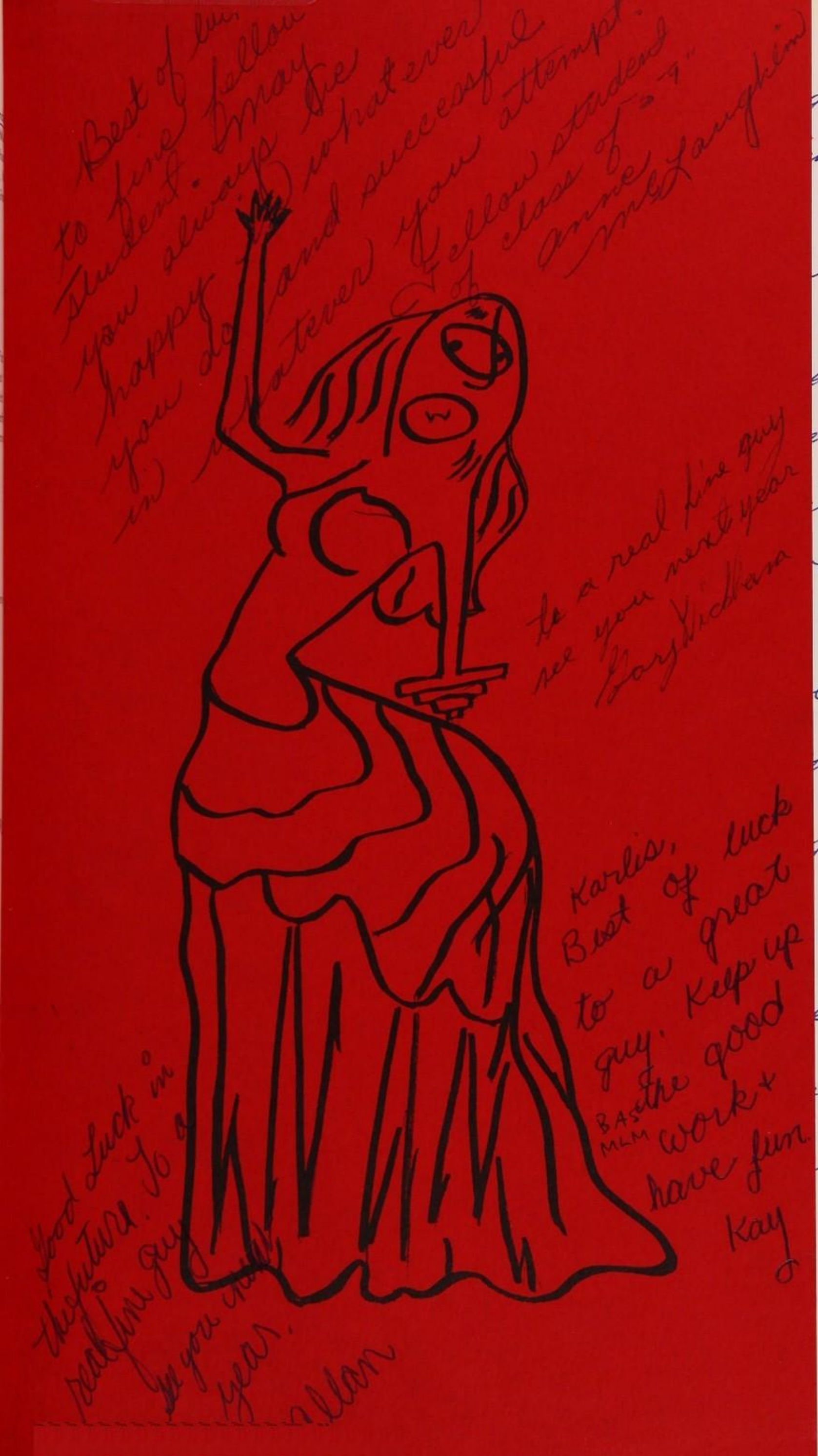

UNDERSTUDIES

cont. ⇒ 2 page

We also have to have our all nights blast 48 hours

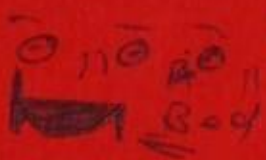

Why dont you get a better job? Peddling papers is a pain. Maybe you have some customers that might have a store of some kind.

I still think we might spend some time at Franks pool 72°.

Our many diets have proved quite successful.

But I still think you will be 185 by the time your a Senior 5th Maybe huh?

On the next page you will find my watermelon poem which I think it is very good But I must conclud to say that your a good guy but the Indians are the best club in the AOL.

Parts:

Well another year has passed and we didn't have any fights, we have waded through thick and thin? together. We sure have had an epperience having Mr Weston as a teacher, I betcha he will really leave an impression on both our minds for many moons to come. Too bad we didn't have the same class together in English. Watta blast we could have had, he probly couldn't take it T.S. (any way you want to take it.) Boy I can't wait till schools over with. Watermellon, Watermellon and more Watermellon. Its really neat now that Wallis & Mavis are here. I'll just have to take all you youngens

UNDERSTUDIES: The greatest glory is just ahead for the class of '59.

down to the shores

UNDERSTUDIES

David Moon, Maribeth Morava, Rickey Strauss, Barbara Lahoud.

SOPHOMORE COUNCIL

Thomas, Michael
Thompson, Bruce
Turner, Robert

Tyson, Carol
Veidins, Karlis
Warren, Johnny Lester

Weber, Bruce Howard
Welti, Bert
Werfelmann, Allan D.

Whiting, Patricia
Whyte, Tony L.
Wick, Darrel

Wi[illegible]ham, Gary M.
[illegible]iley, Mickey
Williams, Margaret Ellen

Willoughby, Gilbert
Wilmurt, Jana Jeanne
Winchester, Patricia Lee

Wineteer, Robert
Winn, Lonna L.
Wright, Patric

Wright, Roger
Ypma, Janet
Zenger, Richard J., Jr.

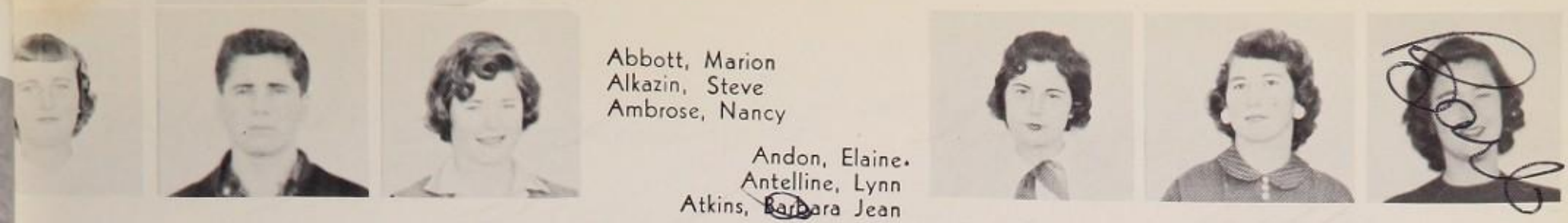

Abbott, Marion
Alkazin, Steve
Ambrose, Nancy

Andon, Elaine.
Antelline, Lynn
Atkins, Barbara Jean

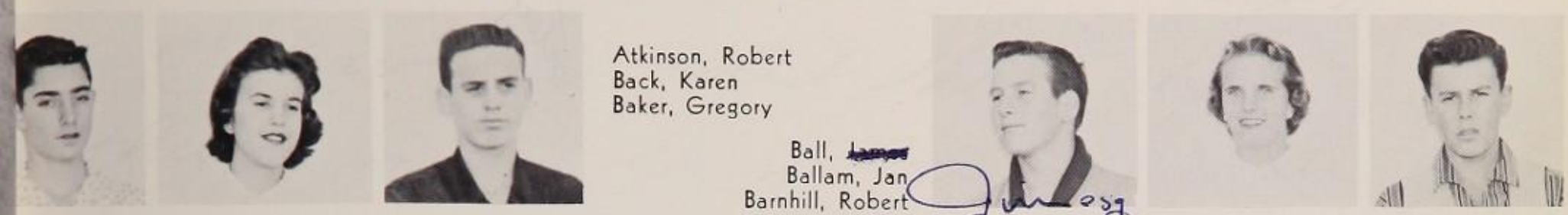

Atkinson, Robert
Back, Karen
Baker, Gregory

Ball, ~~James~~
Ballam, Jan
Barnhill, Robert

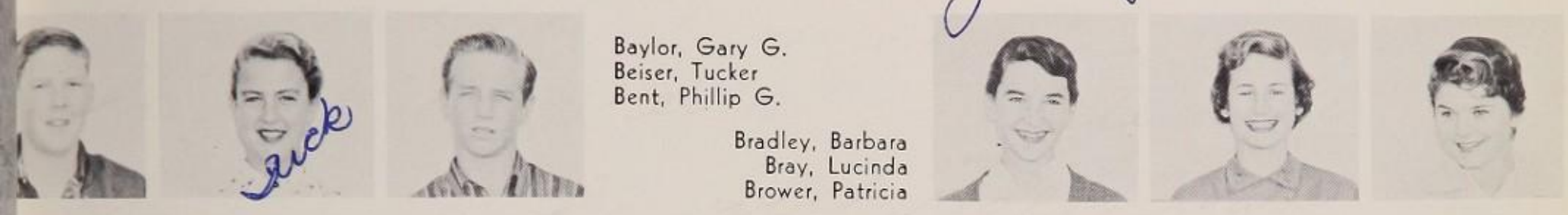

Baylor, Gary G.
Beiser, Tucker
Bent, Phillip G.

Bradley, Barbara
Bray, Lucinda
Brower, Patricia

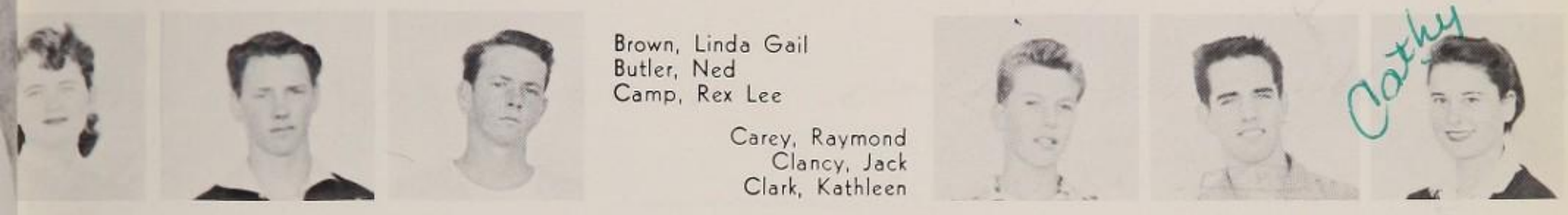

Brown, Linda Gail
Butler, Ned
Camp, Rex Lee

Carey, Raymond
Clancy, Jack
Clark, Kathleen

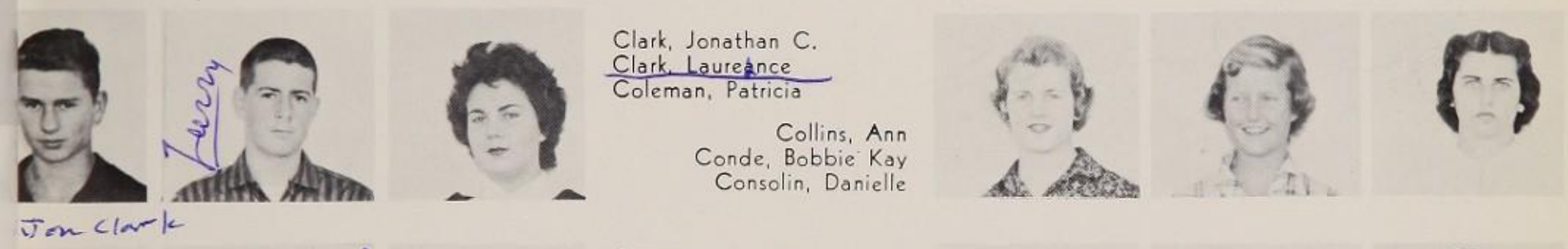

Clark, Jonathan C.
Clark, Laureance
Coleman, Patricia

Collins, Ann
Conde, Bobbie Kay
Consolin, Danielle

Corrente, Carmine
Cumming, Lynne
Cumming, Suzanne

Dahllof, Jackie
Davies, Derek
Davis, Ronald

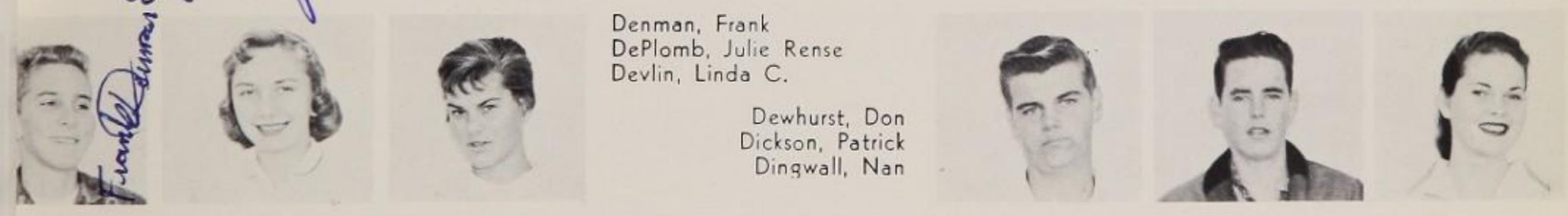

Denman, Frank
DePlomb, Julie Rense
Devlin, Linda C.

Dewhurst, Don
Dickson, Patrick
Dingwall, Nan

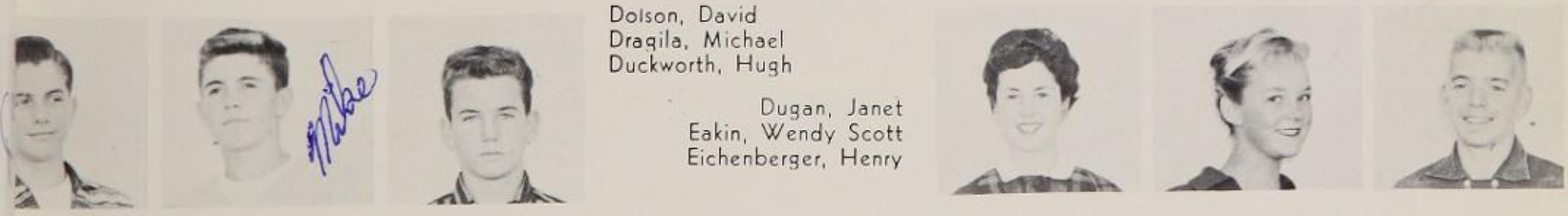

Dolson, David
Draqila, Michael
Duckworth, Hugh

Dugan, Janet
Eakin, Wendy Scott
Eichenberger, Henry

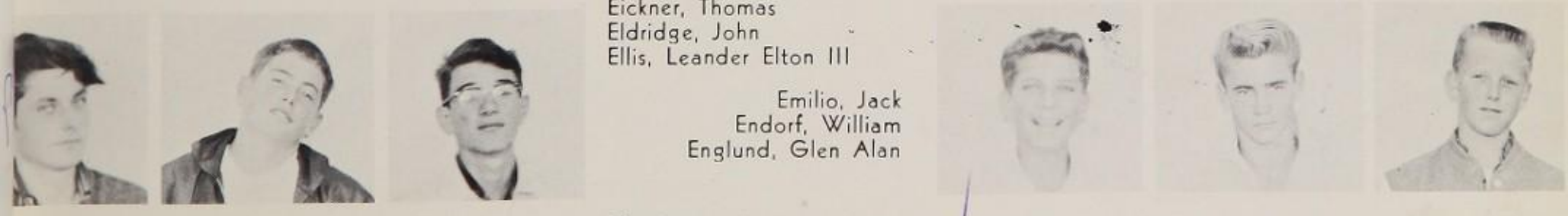

Eickner, Thomas
Eldridge, John
Ellis, Leander Elton III

Emilio, Jack
Endorf, William
Englund, Glen Alan

Erb, Betsy
Fagerstrom, Joyce
Ferguson, Carol J.

Ferrara, Joe
Fessemdem, David J.
Fisher, Lynnette

Floyd, Jennifer
Frederick, Charlene
Free, Gerry E.

Fry, Henry Brent
Fuller, Susan J.
Gautsche, Gar

Gentry, Arlene L.
Gilbertson, Susan
Gillman, Gail F.

Ginn, Elizabeth
Graham, Kenneth
Gernnan, Richard

Hague, Charles
Haines, Janis
Halleman, Brenda L.

Halligan, Patricia
Harris, Marilyn
Harris, Ruth

Hawkins, Darlene Kaye
Heatherington, Frank
Helming, William C.

Henretta, Margaret Louise
Hinton, Leanne
Horchler, Britta Anette

Hord, Peter
Hulsizer, Lynn
Hutton, Carolyn

Jacks, Sandi L.
Kaminen, Judith M.
Kamping, Florence

Keigan, Carol
Kostelecky, Bob
Kyle, Robert

Lahoud, Barbara
La Monte, Carole
Landy, John P.

Lauderback, Nancy Louise
Leonard, Carol
Leonard, Butch

~~Lipe, Terry~~
~~Luhman, Lesley~~
McCarty, Norma P.

McConnaughey, Ronald
McGee, Barney
McIntosh, Laurie Rose

MacCullough, Lorna Ann
Marchetti, Sue
Markle, William

Marshall, Sharon Lee
Martinez, Margaret
Mastro, Barry

Mazwell, Joseph
Melchoir, Ida
Mellan, Linda

Merrill, Joan
~~Mico, Robert J.~~
Milling, Wendy

Mirandon, Susan
Moffitt, Linda Joanne
Moll, Bruce

Moncrief, Ben
Moon, David B.
Moose, Sharon

Morava, Mary Beth
Morrison, Joan
Morse, Jacqueline

Mote, Judith
Muchow, David
Nelson, Jerry

Newton, Florence Felicia
Osterloh, Marjorie
O'Brien, Dennis D.

Phillips, Robert
Phillips, Julia Florence
Pickard, Malcolm

Pinkerton, Robert Bruce
Piper, Patricia A.
Prast, Ronald S.

Prestwood, Jo Anne
Purdie, Diana
Quon, Telford Mane

Randall, Douglas G.
Randall, Greta
Relaniza, Cornelia

Richards, Carol Jean
Richardson, Tony
Rigsbee, Jeff R.

Rodgers, Julie Elizabeth
Rupert, Kathleen L.
Rupert, Nancy

Ryan, Tom
Samson, Jeffrey
Sanderson, Susan

Sandford, Gerry M.
Schoonover, Ann
Sattler, Richard

Scott, David L.
Scott, Bob
Seymour, Judy

Sharpe, Jacqueline Gay
Shelton, James Lee
Sigler, Carolyn

Sims, Stephen M.
Smith, Paul T.
Snodgrass, Vincent

Snyder, June
Sorem, Suzanne
Speas, Roberta

Stafford, Kay
Stanley, Bruce Gordon
Steiner, Alan

Stivers, Edward
Strauss, Richard
Stubbs, Rochelle Lee

Skinner, Tish
Suess, Beate M.
Swanson, Robert Lee

Swinney, Christy
Swortwood, Donald R.
Thomas, Baron

BIT PLAYERS

Dear Ka... Have a ball this summer. See you next year in R.O., I Hope. John B.

Karlis Best of luck to a real cool head. Take it easy on songs next year. Your friend

TO KARLIS - A "PRIDE" OF THE SOPHMORE CLASS - CONGRATULATIONS ON YOUR GOOD GRADES. IT'S BEEN A PLEASURE KNOWING YOU - AND I CAN'T BE ORIGINAL SO - BEST OF LUCK ALWAYS NANCY

Karlis,
Best wishes
always to a
real great guy.
Keep up the good
work
Tuck '59

Karlis,
Good luck. I miss(?)
always. Second year Latin
with you! Best always
Barb-a-'59

[illegible] '59

Karlis,
you're really
a swell guy. Let sure
is great to see you
again. I'll remember
you & Jim — compliments
of Bob & Veidins Inc.
Best luck,
Beth

BIT PLAYERS

BIT PLAYERS: With enthusiasm and promise, our future stars have played their parts well.

Belle Johnson, Phil Brown, Dianne Keeler, Domminie Cappadona.

NINTH GRADE COUNCIL

Balink, Robert
Wilkins, Nayland
Willoughby, Susan

Wilson, Marilyn
Wilson, Rodger
Winder, Teresa

Winspur, Alfred
Wirtz, John
Wood, David

Wroncey, Dorothy Jean
Yetta, Winston
Young, Bob

Young, Darrell
Zwahlen, Jill
Campbell, John

Anderson, Carol
Anderson, Ellen Jane
Armcost, Carol

Barber, James
Bell, James
Benjamin, Judy

Bien, Fritz
Blake, Michael
Boehm, Jim

Bohn, John
Bond, William
Breen, Katy Sue

Brown, Allen
Brown, Phillip
Bryant, Dave

Buckle, Wenda
Capers, Ruthane
Cappadonna, Dominie

Caldwell, Kenneth
Carmichael, Carol Sue
Cheney, Richard

Ciani, Tony
Clake, Bruce
Clements, Merle

Coggan, Barry
Collins, Jane
Conner, Kenneth

Cudney, Dianne
Dalrymple, Michael
Darby, Gler

David, William
Dean, Christopher
DeNicola, Rose

Derber, Jo
Dunhan, Robert
Ekstrom, Carl

Eldridge, Jimmy
Emrich, John
Evans, Peter

Ferguson, Roxie
Flint, Ralph
Forcey, Lynn

Foreman, Mary Ann
Fox, Barbara
Frederick, Mickey

Gardner-Smith, Barry
George, Mary S.
Gerke, Ruta

Gilliams, Norma Jean
Goddard, John
Gooch, Mary

Gorrie, Peter
Haas, Marion
Hartley, George

Haupt, Katherina
Hawkins, Loretta
Hawkins, Theresa

Hehrlein, Robert
Helming, James
Henry, Mary

Hickey, Lowell
Hoerr, Jack
Hoerr, Michael

Hollenbach, Margaret
Johnson, Mike
Johnson, Diane

Johnson, Belle
Johnston, Jean
Joy, Douglas

Jumblatt, Jimmy
Justice, Diane
Keeler, Diane

Kellogg, Barbara
Kenyon, Donna
King, Charles

Kipp, James
Korzon, Suzanne
Krutch, Henry

Lee, Marilyn
Lenger, Marion
Leigel, Maureen

Lindkvist, Monica
Litell, Norman
Lloyd, Shirley

Lyerly, John
Lyon, William
McArthur, Marilyn

McCready, Roy
McGuire, Sandra
McIntosh, Mary

McNally, Pat
McNaught-Davis, Janet
McNown, Hope

MacLaren, Randy
Magee, Alice
Majkut, Paul

Manchester, Douglas
Marriner, Harry
Martin, Mary Ann

Martinez, Beatrice
Mays, Dennis
Mays, Mimi

Milholland, Krista
Millar, Judy
Miller, Edward

Miranti, Tom
Morales, Evelyn
Morrison, Frances

Morse, Thomas
Murphy, Richard
Napier, Raean

Nebel-Thau, Susan
Negrete, Linda
Nelson, Fleet

Nelson, Jac
Newton, Dave
Norris, Kathi

Norris, Leanne
Okey, Terry
Ondricek, Yarka

Ortner, Lynne
Palmer, Cathy
Parker, Linda

Parker, Mary Gray
Paul, Carolyn
Pavlicek, John

Phleger, Audrey
Pierce, Karen
Rathburn, James

Ramos, Thomas
Riggs, Betsy
Rupert, Terese

Sanderson, Lee
Sanderson, Patricia
Scanda, Sally

Schneider, Robert
Scofield, Barbara
Scott, Edgie

Scott, Sarah
Scripps, Peter
Seibert, Havey

Shepard, Barbara
Sherman, Sue
Short, Judith Ann

Sinclair, Frank
Singer, Maida
Sprang, Maclanie

Southwick, Gerard
Stayton, Linda
Steele, Jan

Stolberg, Roger
Stjernfeldt, Lena
Sullivan, Anne

Taggart, Larry
Tanner, Thomas S.
TenEyck, Donna

Tejeda, James
Thayer, Donald
Thomas, Drake

Torbert, Vicki
Traylor, Judith
Tyler, Elizabeth

Tyson, Evelyn
Van Artsdalen, Charles
Van Dalson, Jane

Vanier, Philip
Voll, Vicki
Wachtler, James

Wagner, Jon
Walden, Jeanne
Walsh, Steve

Ward, Maris Lynne
Weber, Jeffrey
Weiss, Ray

Welch, Jan
Weldon, Carolyn
West, Gary

Whitney, Gary
Wiley, Helen
Wiley, Jan

First row, left to right: Barbara McGuire, Jim Barnhart, Susie Page, Sally Vinning, Mary Hernandez. **Second row:** Peter Lucic, Brent Livingston, Fred Sylvada, Phil Bostrom, Pat Archer, Linda Griffith, Jerry Marker, Diane Griggs.

EIGHTH GRADE COUNCIL

Young, Dennis
Zevely, Jimmy
Vinning, Sally

Forsher, Walter
Killingsworth, Nick

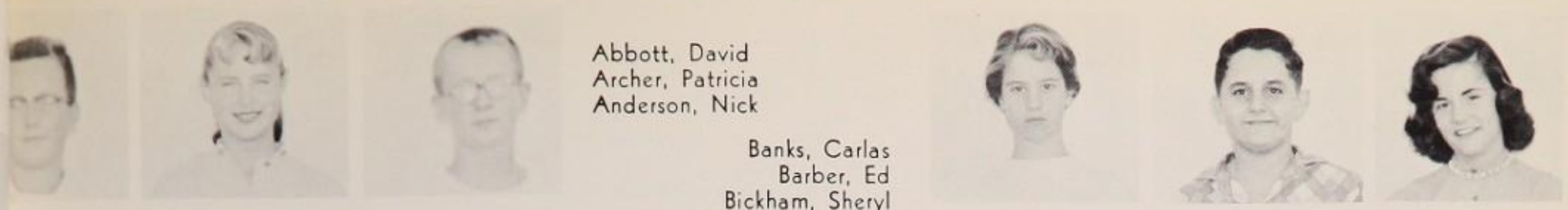

Abbott, David
Archer, Patricia
Anderson, Nick

Banks, Carlas
Barber, Ed
Bickham, Sheryl

Barnes, Dick
Bisby, Kathleen
Barnhart, James

Bonham, Dixene
Beal, John
Bothwell, Carroll

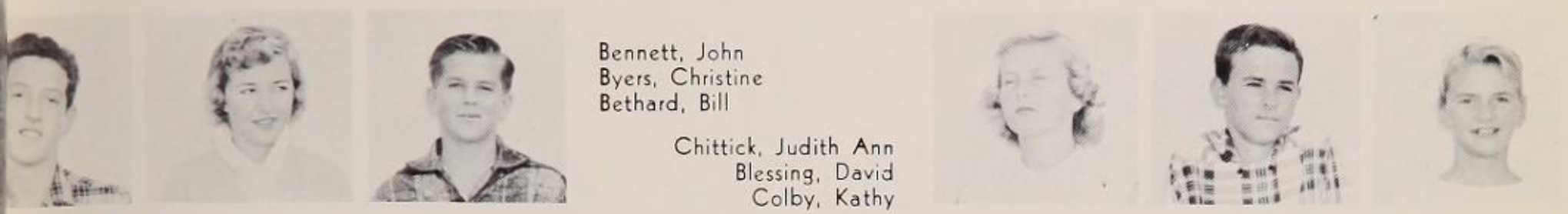

Bennett, John
Byers, Christine
Bethard, Bill

Chittick, Judith Ann
Blessing, David
Colby, Kathy

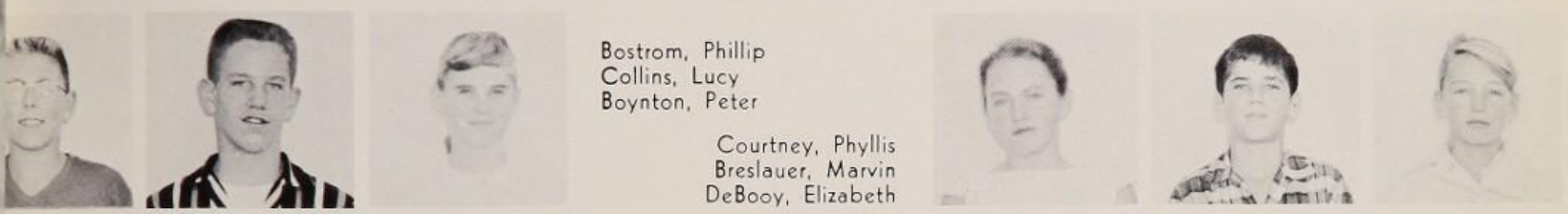

Bostrom, Phillip
Collins, Lucy
Boynton, Peter

Courtney, Phyllis
Breslauer, Marvin
DeBooy, Elizabeth

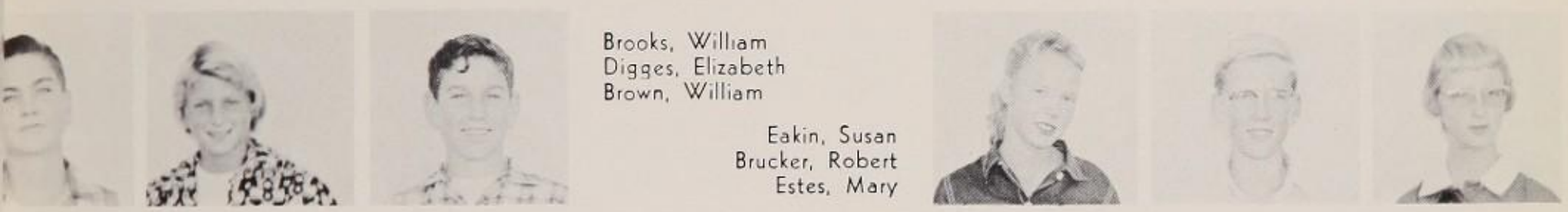

Brooks, William
Digges, Elizabeth
Brown, William

Eakin, Susan
Brucker, Robert
Estes, Mary

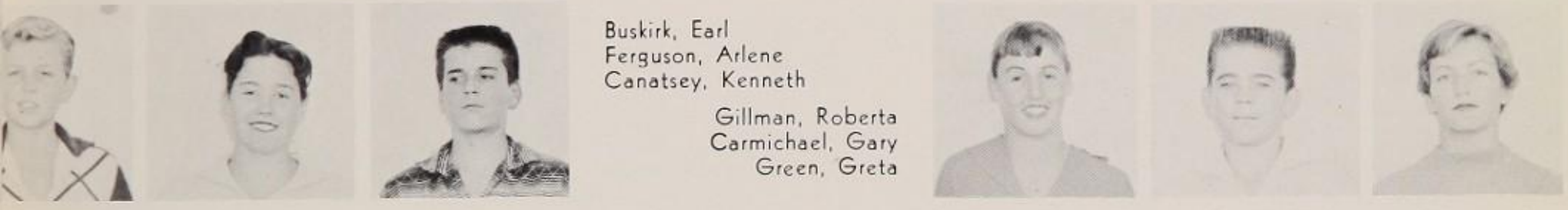

Buskirk, Earl
Ferguson, Arlene
Canatsey, Kenneth

Gillman, Roberta
Carmichael, Gary
Green, Greta

Carpenter, Eric
Griffiths, Linda
Chatham, William

Griggs, Diane
Clark, Michael
Haniman, Gail

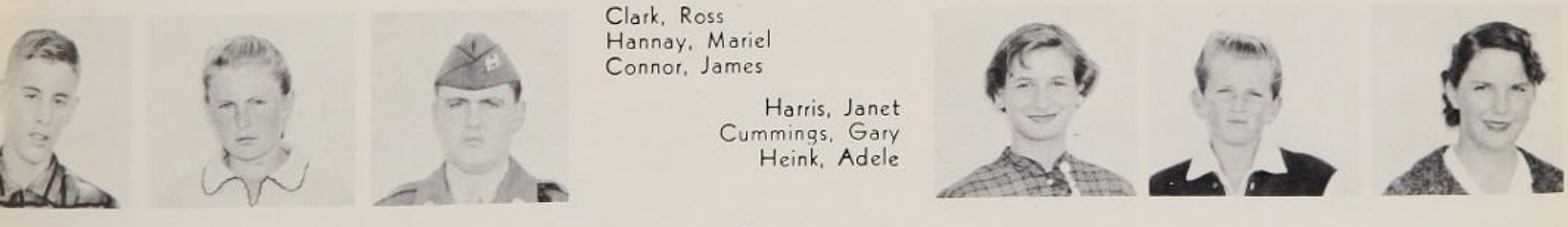

Clark, Ross
Hannay, Mariel
Connor, James

Harris, Janet
Cummings, Gary
Heink, Adele

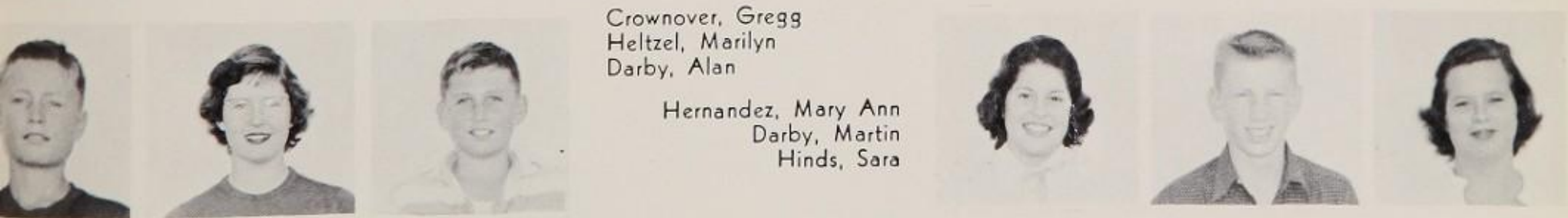

Crownover, Gregg
Heltzel, Marilyn
Darby, Alan

Hernandez, Mary Ann
Darby, Martin
Hinds, Sara

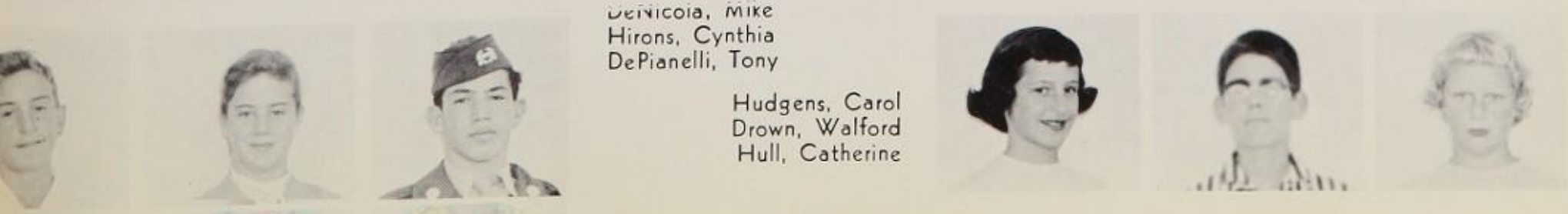

DeNicola, Mike
Hirons, Cynthia
DePianelli, Tony

Hudgens, Carol
Drown, Walford
Hull, Catherine

Echols, Thomas
Jacobs, Arlene
Edwards, Alfred

Klitgaard, Claudia
Emley, Richard
Kreutzkamp, Charlene

Fowler, Robin
Kupiec, Kathy
Ginn, William

Langsdorf, Kathryn
Glazebrook, William
Lary, Kathleen

Hanna, Jonathan
Lucas, Rosita
Heaslett, David John

McGuire, Barbara
Henderson, Ronald
Manley, Judy

Herwick, Ronald
Marker, Gerry
Higgins, Patrick

Mason, Barbara
Higgins, Peter
Meanley, Nackey

Hoffman, Robert
Merchant, Tracy Sue
Holder, Don

Michael, Pamela
Howland, James
Miller, Judith

Hultgen, William
Mirandon, Margot
Ide, John

Moon, Florence
Irwin, David
Moranville, Mary

Jackson, Steven
Nethaway, Paula
Jenkins; William

O'Langhlin, Pamela
Johnson, Ted
Page, Susan

Johnson, Marvin
Pilla, Carol
Kendal, Peter

Pletcher, Diana
Klaesius, Paul
Poole, Pamela

Lee, Allen
Potts, Rose
Leedy, Carleton

Prast, Stephanie
Leland, James
Quon, Darlene

Livingston, Brent
Robbins, Robin
Lockwood, Victor

Robinson, Georgia
Lucic, Peter
Roy, Shirley

McCloud, Edward
Rygh, Shirley
Mastro, Gordon

Saa, Marina
Mattson, Jon Robert
Schneider, Donna Ann

Mikkelson, John
Scott, Beth
Millard, David

Scott, Susan
Murphy, Larry
Shafer, Karen

Osterloh, Tommy
Sikes, Valna Rue
Paterson, Bruce

Sims, Sylvia
Phair, John
Singer, Judy

Pickard, Lauren
Snodgrass, Mary
Price, William

Sorem, Alice
Puterbaugh, William
Stafford, Ann

Ransom, John Lee
Stevens, Mary
Reed, Theodore

Strauss, Martha
Reid, Donald
Tejada, Gail

Relaniza, Buddy
Thomson, Frances
Rideout, John

Tinker, Kathryn
Ridley, Thomas
Tuttle, Linda

Rodriguez, Ubaldo
Uhden, Carol
Schmidt, Dwight

Veazie, Karen
Sertic, Peter
Walker, Jean Ann

Small, Frederick
Wetzell, Mary
Smith, Herbert

Williams, Frances
Snell, Dean
Wirtz, Lynn

Southwick, Garret
Worrell, Barbara
Spurrier, John

Ypma, Mary
Stewart, Roy
Sylvada, Fred

Tanner, James
Thompson, Michael
Thorson, Russell

Troyer, Jerry
Whitney, Michael
Wright, Sidney

Joan Clements, Bruce Packter, Diane Trembly.

SEVENTH GRADE COUNCIL

Trotter, Joe
Troyer, Ronald
Tullis, Richard

Tuttle, Shirley
Tyson, Deborah Ann
Valdenegro, Cecelia

Van Artsdalen, Marvin
Vereen, Steven
Walker, Craig

Weaver, Robert
Weber, Charles Edward
Wetzell, Sharon Ann

Whittemore, Robertson
Whyte, John Martin
Wick, Brian

Winspur, William
Wolterstorff, Walter
Wood, Wayne

Wood, Rebecca
Wood, Arthur
Wroncey, Janet Kay

Hernandez, Tony
Seymour, David

Ainelee, Jo Anne
Alexander, Diane
Alford, Paula

Allmon, William
Ashcraft, James
Back, Lauren

Bailey, Marta
Ball, Carol
Ballam, Barbara

Ballard, John Stanley
Bangs, William
Barinka, Stephen John

Beall, John Henry
Bell, Harlow Clark
Bergstrom, Jeffry Ann

Berry, Danny
Bigelow, Barbara
Bigelow, James

Bittman, Bob
Blair, Karen
Boehm, Louise

Boyl, Kathryn
Brackenburg, Candice
Brown, Susan

Burbidge, Kathleen
Burtraw, Melvin
Byrne, Markyle

Cameron, Margaret
Campbell, Karen
Chandler, Charlene

Chases, Alex Ben
Childs, Thomas Scott
Clements, Joan

Clever, Nancy
Coggan, Sandra
Colby, Ann

Collins, Robin
Conde, Frank Dennis
Cordova, Marta

Cory, Orville Lewis
Culbertson, Mary Alice
Cumming, David

Dam, Thomas Joseph
Darby, Jessica
Davis, Diana

Daygee, David
Dean, Louise
DeNicola, Orchidia

Denman, Joanne
Dowden, Linda
Downham, Neal

Dunnigan, Mary Ellen
D'Vincent, Susan Lee
Dykstra, Jordan

Eilers, Richard
Eldridge, David
Evans, Susan

Ferguson, George
Fisher, Michael Scott
Floyd, Christine Helen

Franklin, Candace
Fry, Tod Nelson
Fuller, Roger

Gaddie, Delores
Gay, Michael
Ghio, William Louis

Gilliams, Enda
Gilmore, Gene
Gilmour, William James

Gilormo, Diane Kay
Gooch, Richard Charles
Goodman, Judith

Graves, Cheryl
Gray, Eddy
Gregory, Carol

Hall, Pamela Eliz
Halley, Robert
Harding, Jeffrey

Harris, Kathryn
Hartley, Robert
Harvey, Howard James

Henderson, Dana Adele
Higgins, Kathleen
Hill, Margaret Ann

Hoberg, Nancy Lynne
Hoerr, Thomas Charles
Hoobler, John

Hotchkiss, William George
Howard, Michael
Jacks, Beverly Ann

Jenkins, Nadine
Jeffery, William
Kampf, Roy

Kanakaris, Wayne
Kitterer, Tommie
(Plummer)
Kostelecky, Linda Lee

Krutzsch, Phyllis
Landon, Eliot
Lanphier, Patricia

Liberty, Kenneth Leo
Lichty, Tomothy
Liebermann, Kathlyn

Lindkvist, Carina
Lockard, Gary Own
Lopez, Bertha

Lykos, Ellen Ruth
McCloud, Barbara Ann
McCoy, Dick

McElmry, Susan
McIntyre, Bonnie
McNown, Robert

Males, Susan Gay
Manley, Patricia
Marker, Carol

Marshall, Susan
Meriwether, James William
Merwin, Archibald

Meserve, Kathleen
Mikel, Rosaiter
Miller, John Gordon

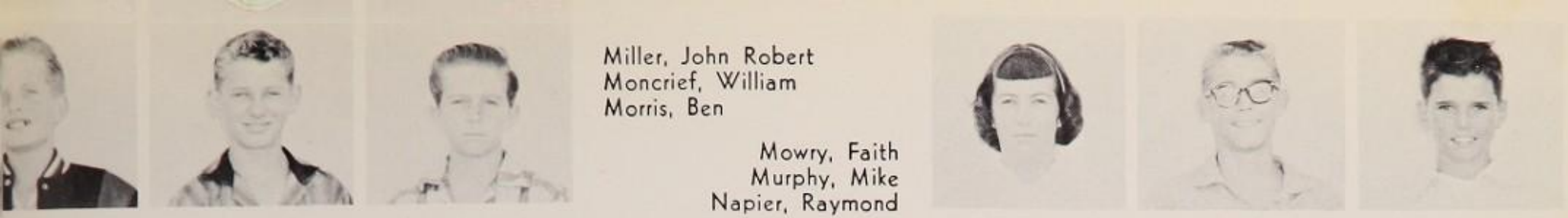

Miller, John Robert
Moncrief, William
Morris, Ben

Mowry, Faith
Murphy, Mike
Napier, Raymond

Nelander, Harold
Nelson, Victoria Lee
Newton, Terence Russell

Neymann, Connie
Noel, David Arthur
Nordheim, Ricky

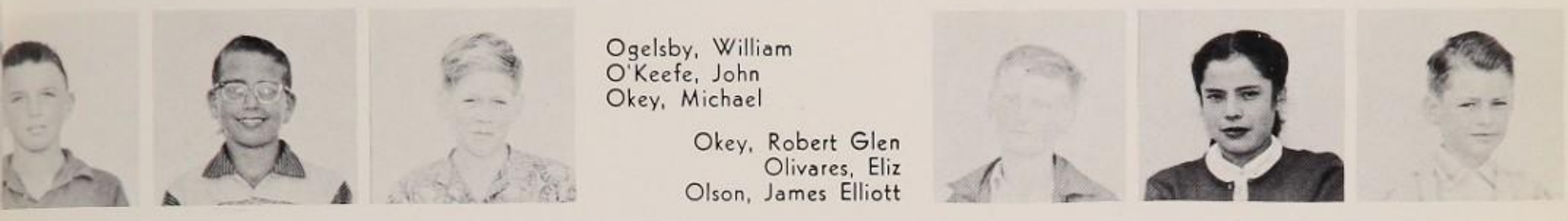

Ogelsby, William
O'Keefe, John
Okey, Michael

Okey, Robert Glen
Olivares, Eliz
Olson, James Elliott

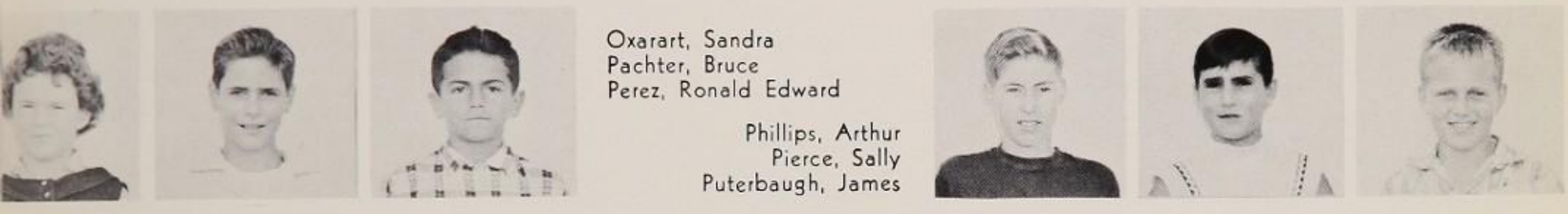

Oxarart, Sandra
Pachter, Bruce
Perez, Ronald Edward

Phillips, Arthur
Pierce, Sally
Puterbaugh, James

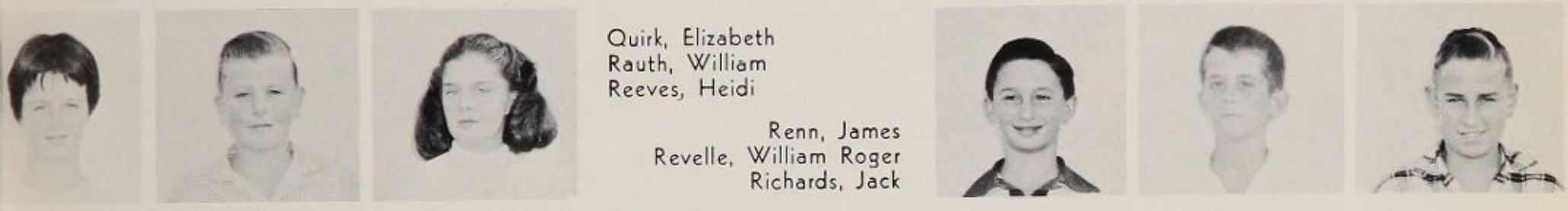

Quirk, Elizabeth
Rauth, William
Reeves, Heidi

Renn, James
Revelle, William Roger
Richards, Jack

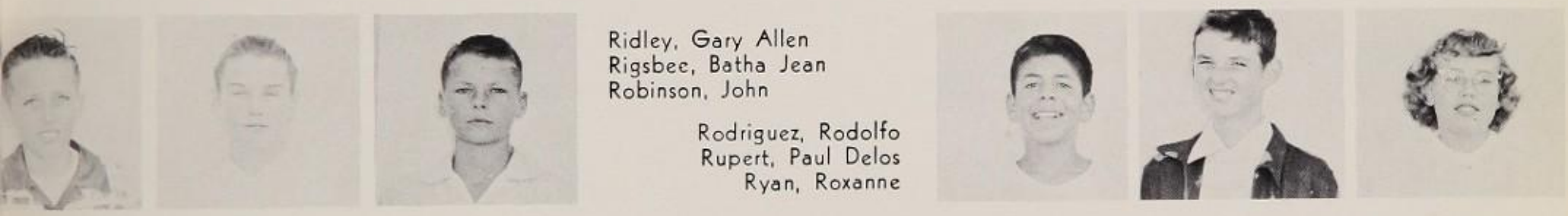

Ridley, Gary Allen
Rigsbee, Batha Jean
Robinson, John

Rodriguez, Rodolfo
Rupert, Paul Delos
Ryan, Roxanne

Sanderson, Mary Ellen
Sauceda, Alicia
Savage, Georgeann

Schaffer, Karen Lynn
Selby, Michael
Sharpe, Gay

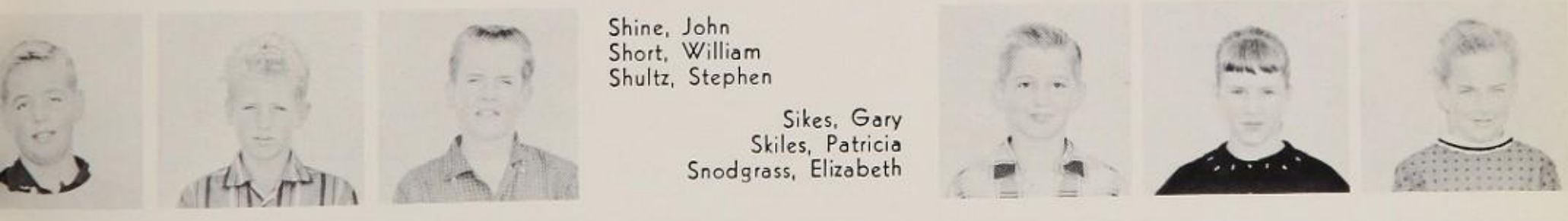

Shine, John
Short, William
Shultz, Stephen

Sikes, Gary
Skiles, Patricia
Snodgrass, Elizabeth

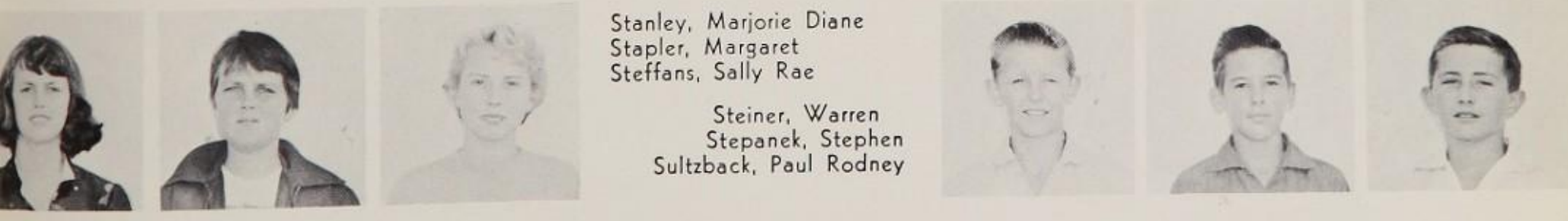

Stanley, Marjorie Diane
Stapler, Margaret
Steffans, Sally Rae

Steiner, Warren
Stepanek, Stephen
Sultzback, Paul Rodney

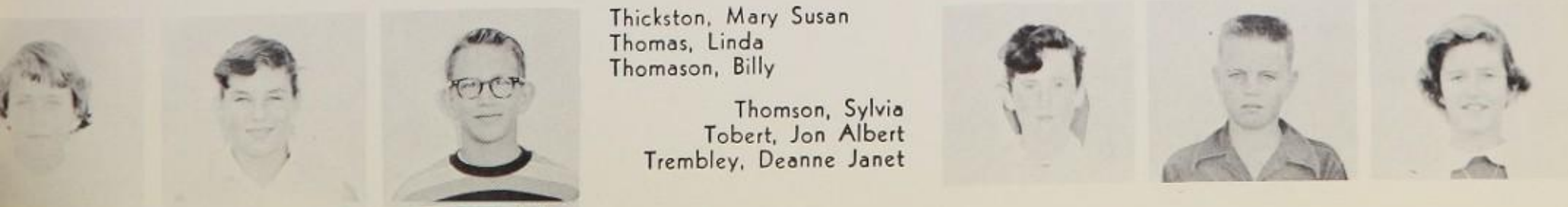

Thickston, Mary Susan
Thomas, Linda
Thomason, Billy

Thomson, Sylvia
Tobert, Jon Albert
Trembley, Deanne Janet

86
ROSA KUJLM
DONT BE A
LITTER BUG

Karlis
So glad that I could enjoy knowing you this year. Have a wonderful summer and best wishes
Jerry

THE PLAY

you Better
watch out on you
will be another Mr.
Outcault   Barry Morton

To Karlis -
a real nice
guy. Keep up
the good typing
Be Good and Stay
out of trouble
See ya next
year -
Linda Wright
"Bubbles"
'58

... making the
cookie crumble,
pickle squirts and
banana peels that way
but we still had a lot of
this year. Hope to see you this
summer
Denny
"59" I hope"

THE PLAY

To a wonderful
guy. You really deserve
all the breaks in the
world! See you next year!
Cathy

Karlis-
A good math-
ematician-- keep
up the good work. And
enjoy your vacation!!!
Lynne

THE PLAY: *And now for the grand performance, covering the outstanding scenes of Fall, Winter and Spring.*

Dave Hinds
Captain

Victor Graham
Captain

George Graham
Captain

George O'Hare

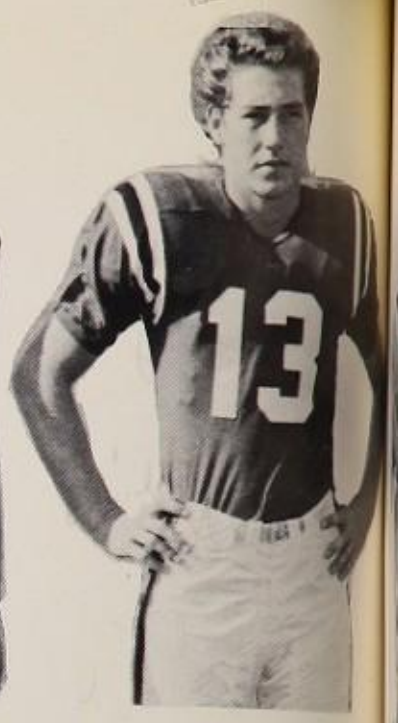

John Farish

VARSITY

Bob Mico

Dick Small

Gil Sattler

Randy Sweeny

Mike Haas

Jerry Partch

Curtis Holder

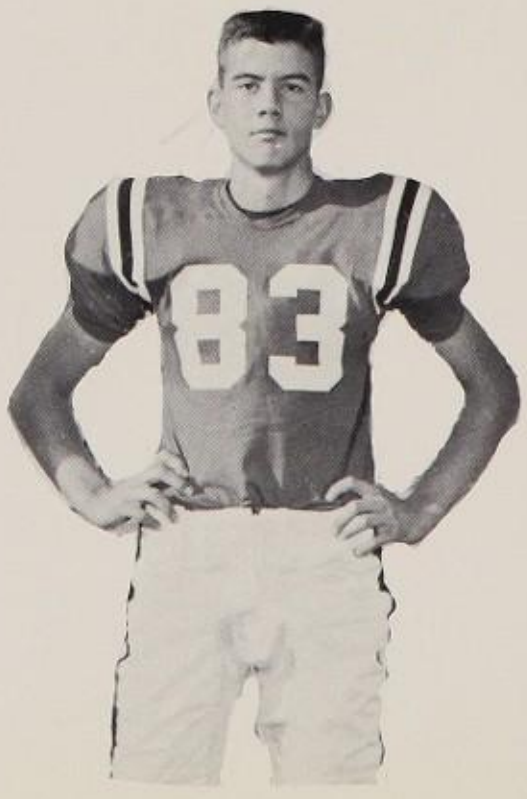

Bill Helming

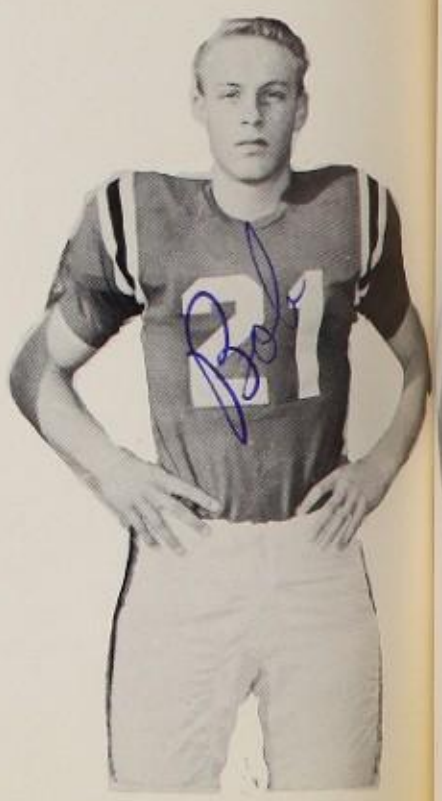

Bob Bohn

Bob Rodriguez

Phil Neal

David Manwaring

Hugh Ferrell

Don Keigan

FOOTBALL

John Shultz

John Wertz

Pat Boyl

George Griffin

Felix Gutierrez

Richard Denson

Jim Bennett

Ray Taylor

Austin Brown

J.V. FOOTBALL

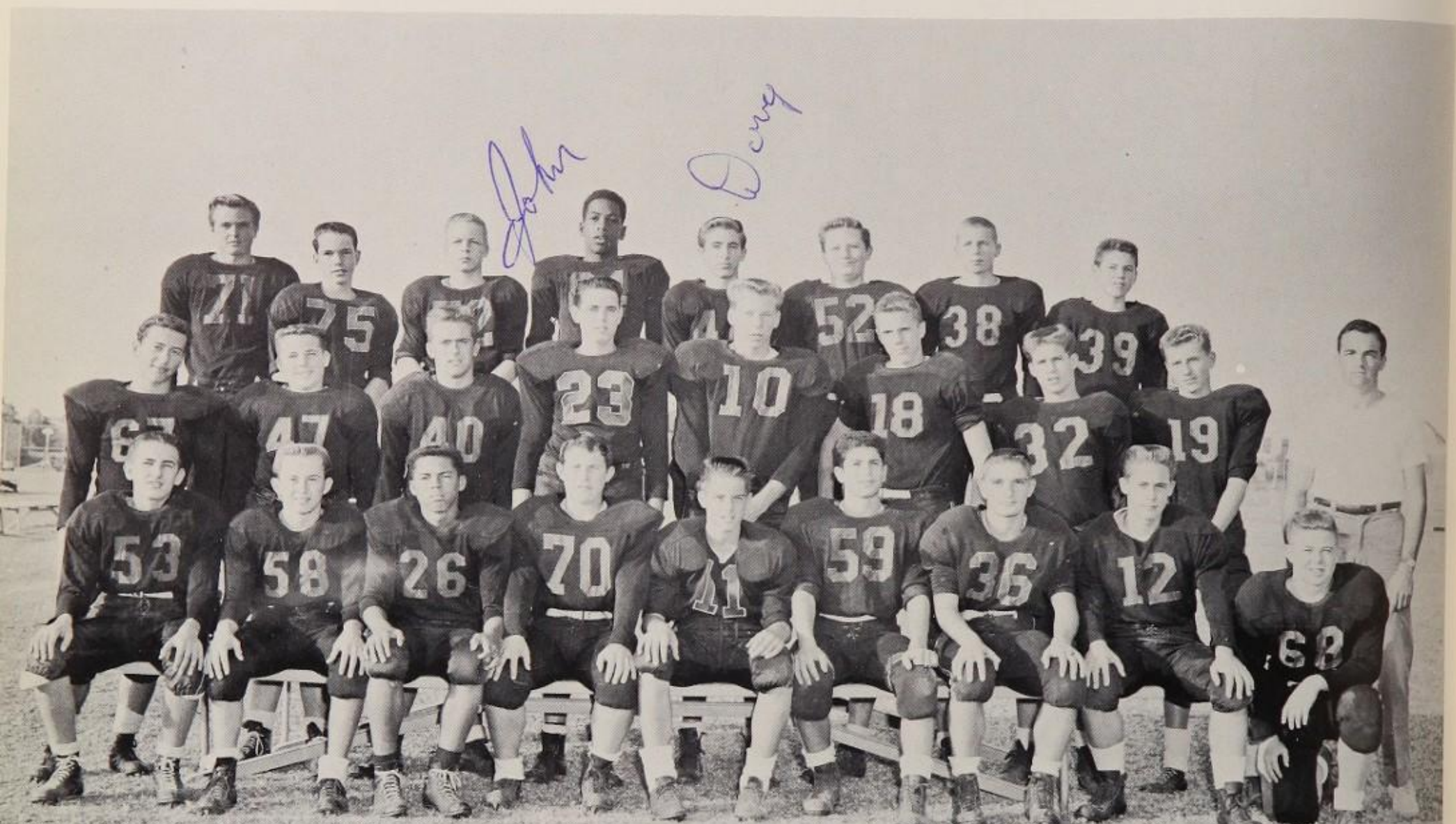

First row, left to right: Steve Walsh, Phil Brown, Bob Turner, Charles Broan, Jim Helming, **Bob Young, Mike Palmer,** Stewart Sheppard, Jack Hoerr. **Second row:** Jim Marinti, Tony White, Barry Gardner-Smith, Pat Dickson, Randy MacLaren, Tom Rygh, Doug Manchester, Winston, Yetta, Coach Garey. **Third row:** Travis Ward, Mike Hoerr, John Bohn, Homer Skeiff, Doug Randell, Mike Johnson, Pete Evans, Fred Kenyon.

Dear C.

I think your one of the most impossible guys I know. Your [illegible] but your a lot of fun. Remember when you got Miss Paterson wet on C.S.F. Ditch Day. What a laugh. Have many more laughs & be good.

Flag twirler
51-58

Suzi Cunning

CROSS COUNTRY

Rickey Naish
Gordon Evans
Kenny Ames

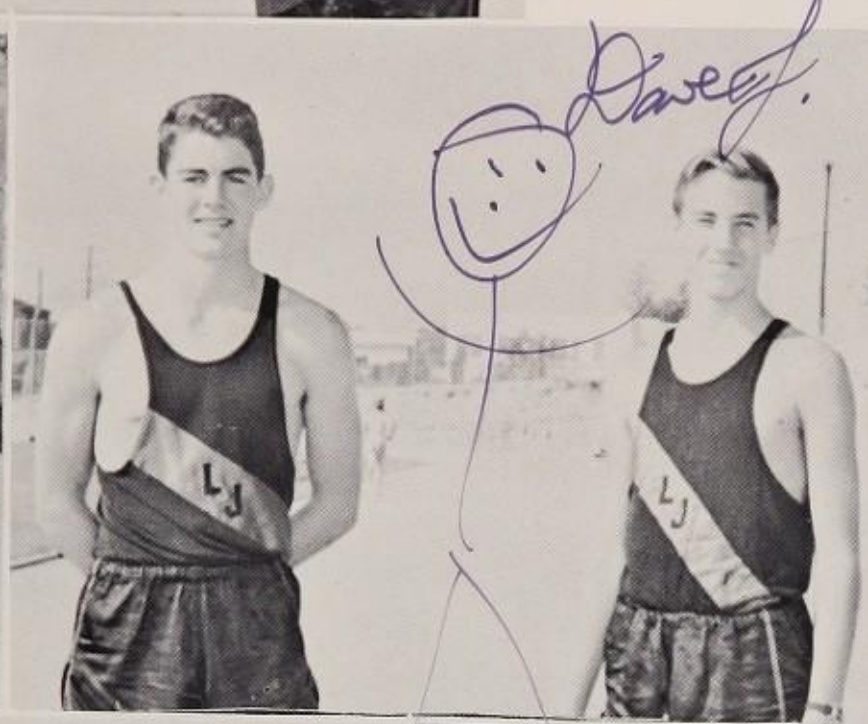

Raymond Carey
John Parsons
Dick Lee
Helmurt Horschler

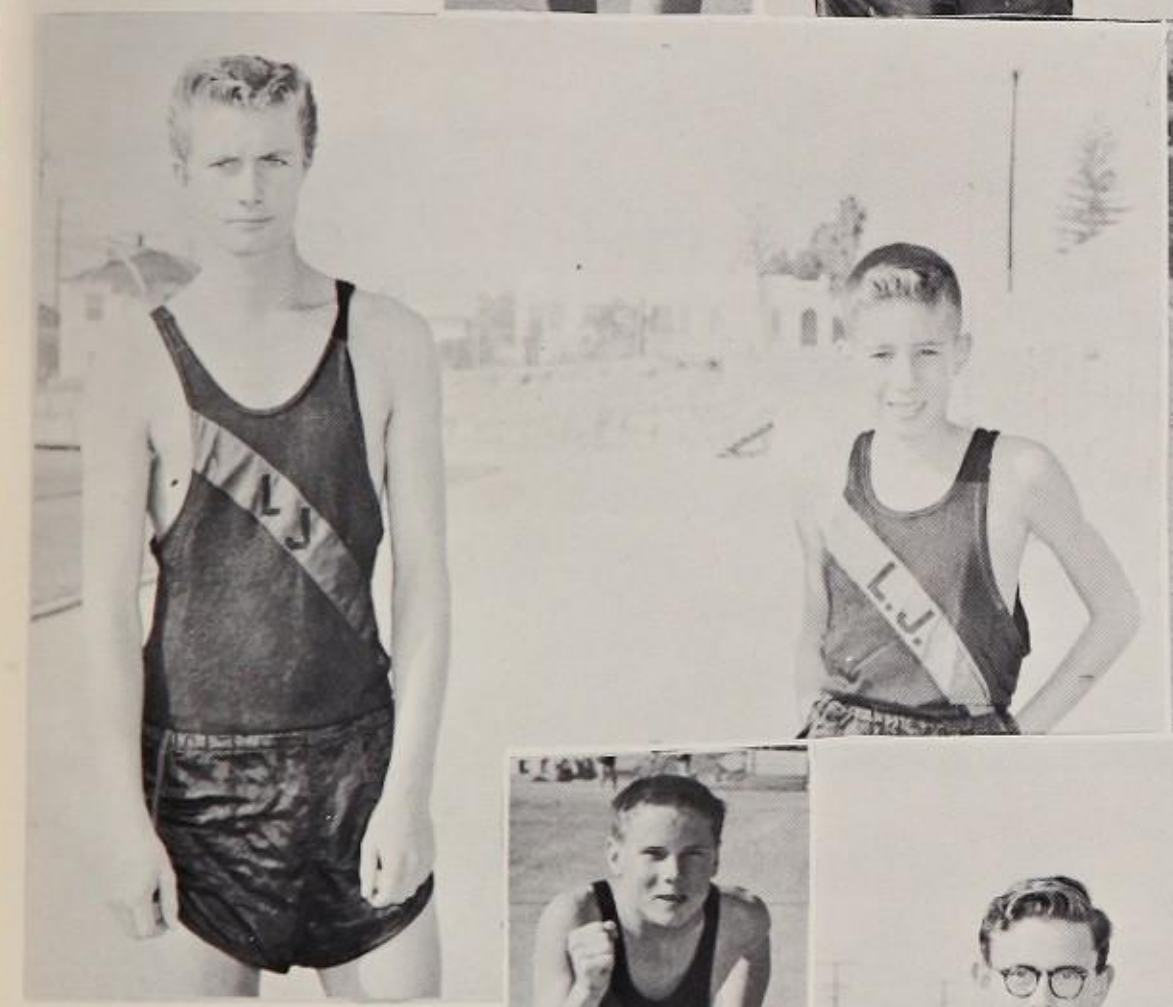

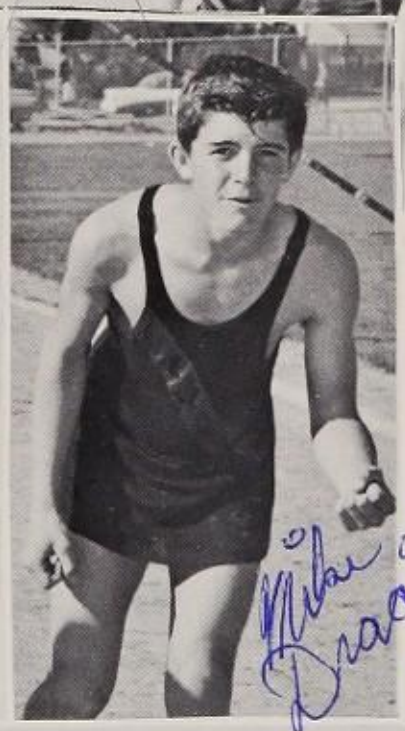

John Bothwell
Kenny Lyon
Mike Dragila

Barney McGee
Vincent Snodgrass
Tom Miranti
Fred Stewart

CHEER LEADERS

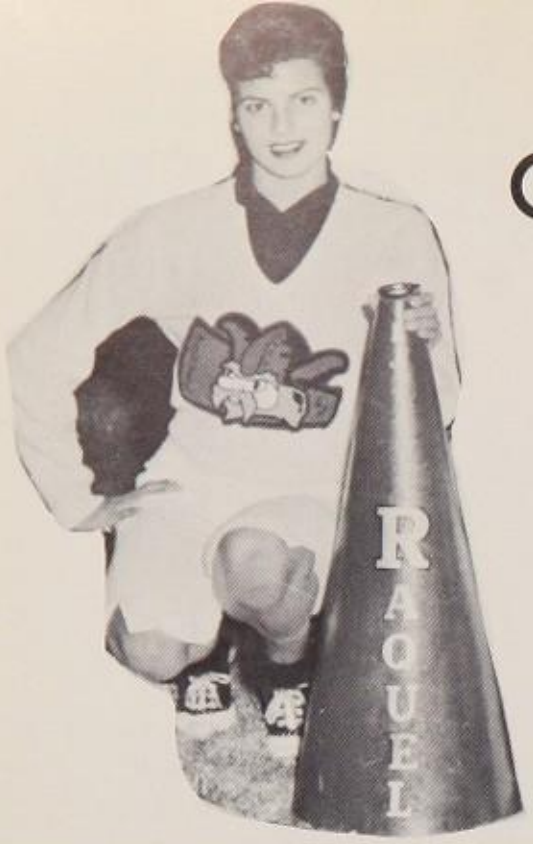

Raquel Tejada

Mary Koeppe

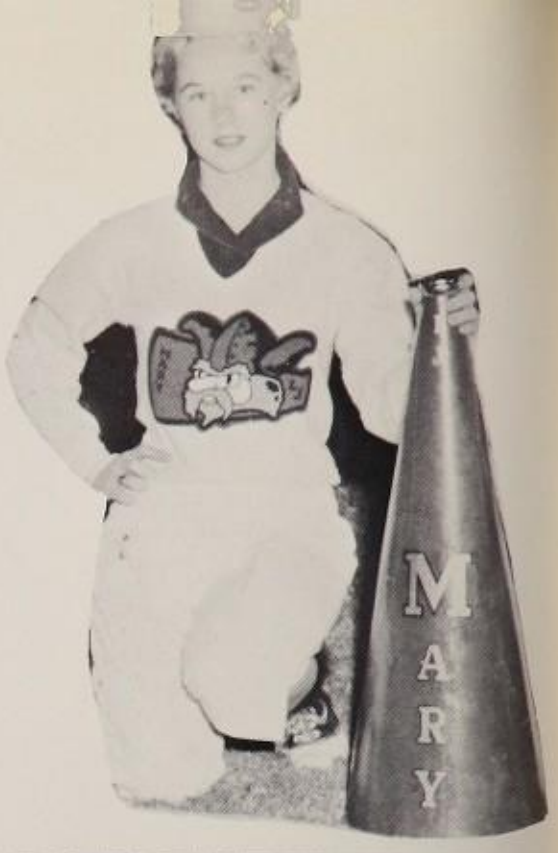

Judy Vining

Marcella Relenzia

Mascot

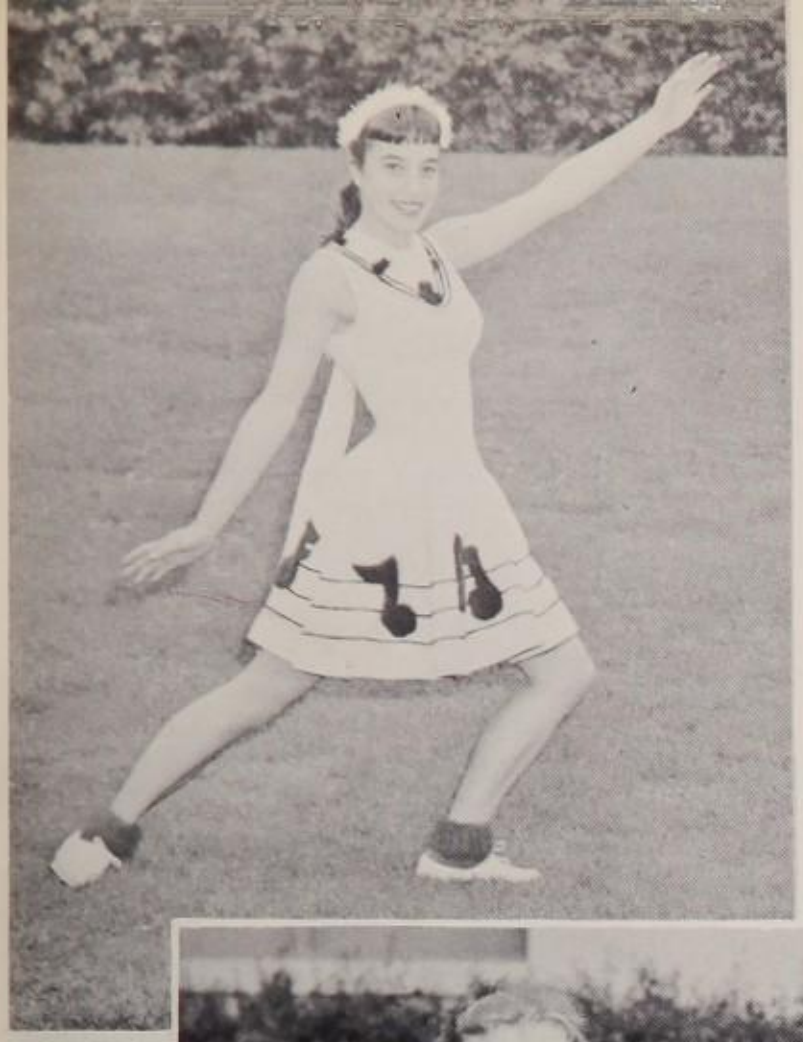

SONG LEADERS

Val Davis

Judy Haines

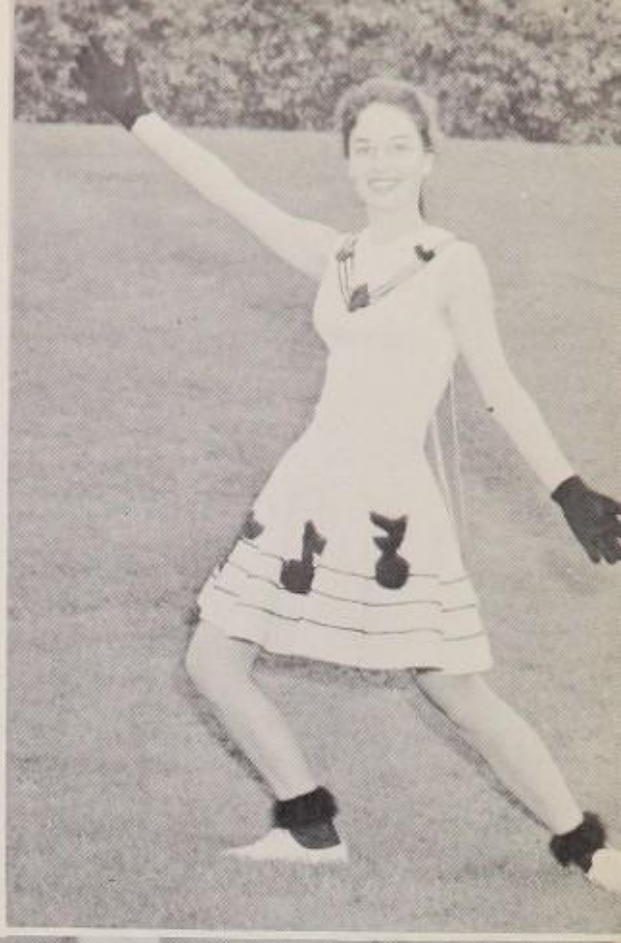

Rosalie Courtright

Jaci Myers

HOME COMING

Rosalie Courtright, Princess; Judy Haines, Queen; Val Davis, Princess.

DRILL TEAM

Colonel
Sharon Mays

FLAG TWIRLERS

Head: Yvonka Ondricek.
Sharon Okey, Carolyn Barnard, Sharlene Warren, Carol Long, Sue Cunningham.

DRILL TEAMS

Kneeling: Kay Stafford, Mindy Milling, Judy Seymore, Jana Wilmurt, Jennifer Floyd, Scotti Eakin, **Lieutenant** Jaci Vanselow. **Standing:** Gail Gilman, Pat Whiting, Susie Cummings, Charlene Fredricks, Marilyn Maynard, Lynne Cumming.

Kneeling: Beth Bierlin, Christy Scholl, Bobbi Condy, Cheryle Gresh, Lesley Luhman, Danni Consolin, Dianne Means, Maribeth Morava, **Lieutenant** Judy Magnussen. **Standing:** Jackie Dahlof, Dianne Purdie, Cheryle Farnsworth, Betsy Ginn, Barbara Atkins, Carolyn Sigler, Margaret Williams.

MAJORETTES

Head: Cathy Suran.
Laura Lanning, Jane Merrill, Audrey Zowada.

DRUM CORPS

Head: Jeaninne Lankenau.
Susie Sorem, Marci Lynch, Joanne Prestwood.

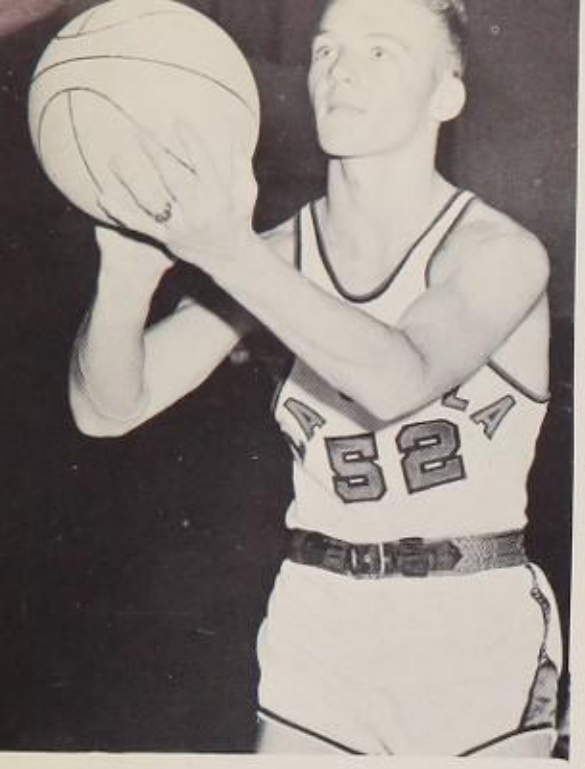

Bill Dowden

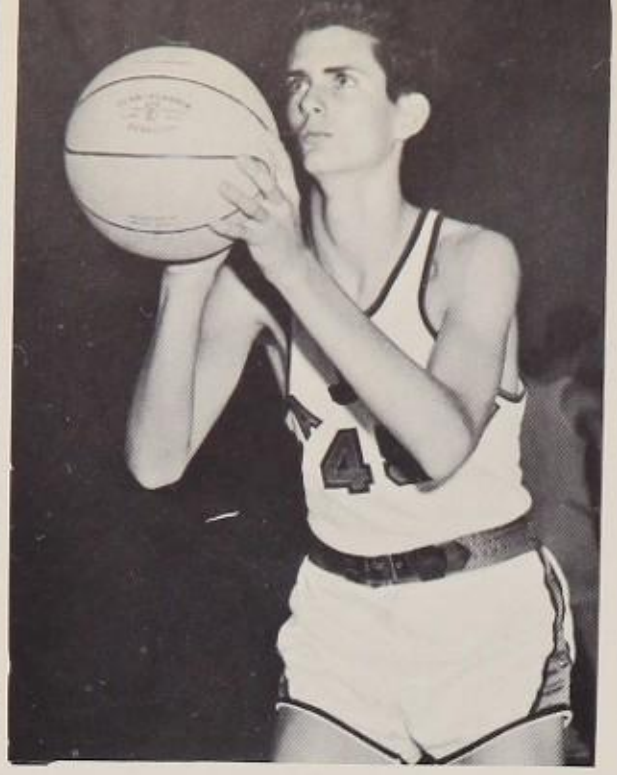

Fred Stewart

Clem Abrams

V BASKETBALL

Coach Nugent

Bill Heink

Craig Joyner

Tom Eddy

Ralph Roblee

Steve Hannay

Jim Brown

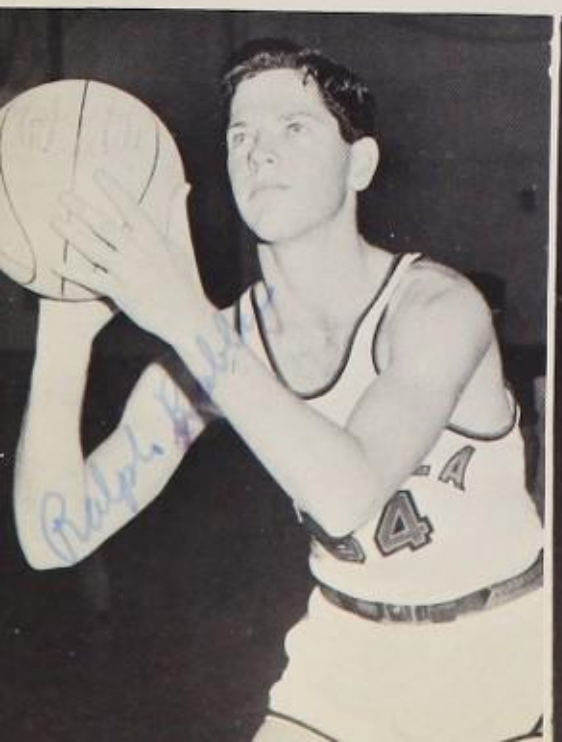

Jeff Beal

J V BASKETBALL

Coach MacLaren

Randy MacLaren Doug Manchester Pat Dickson

Raymond Taylor Ronny Sandys

David Moon

Bill Helming Don Dewhurst Tom Rygh

Jimmy Helming Butch Van Artsdalen Bob Young

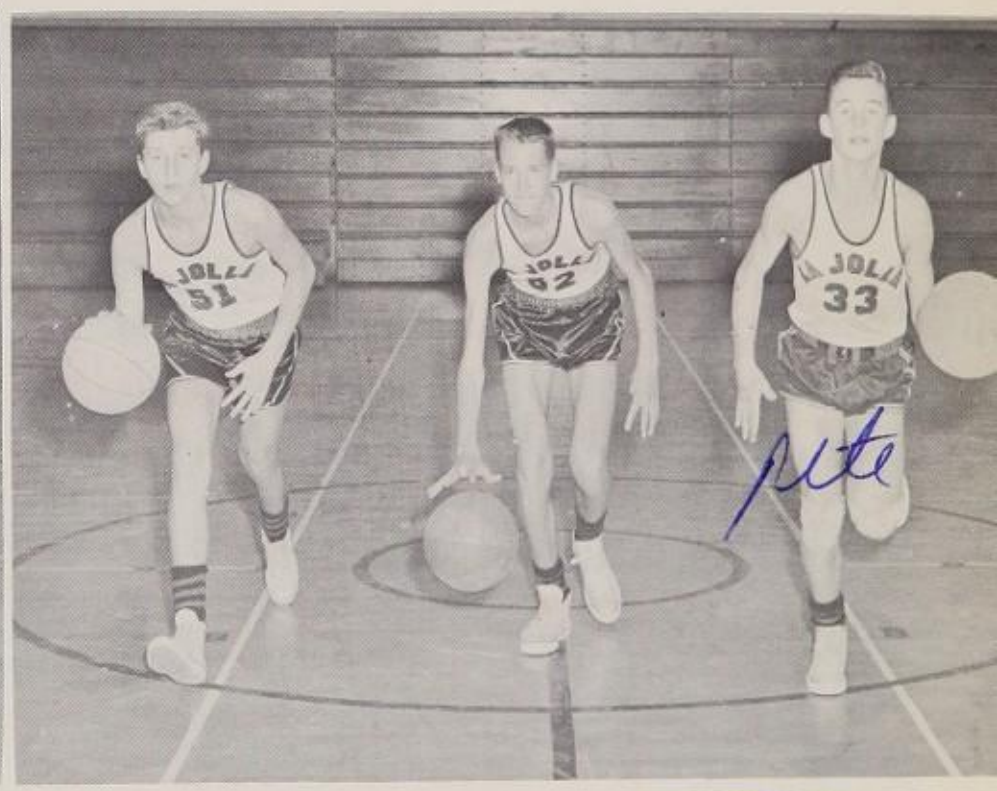

Winston Yetta John Bell Peter Sanderson

Kenny Graham Phil Brown Peter Evans

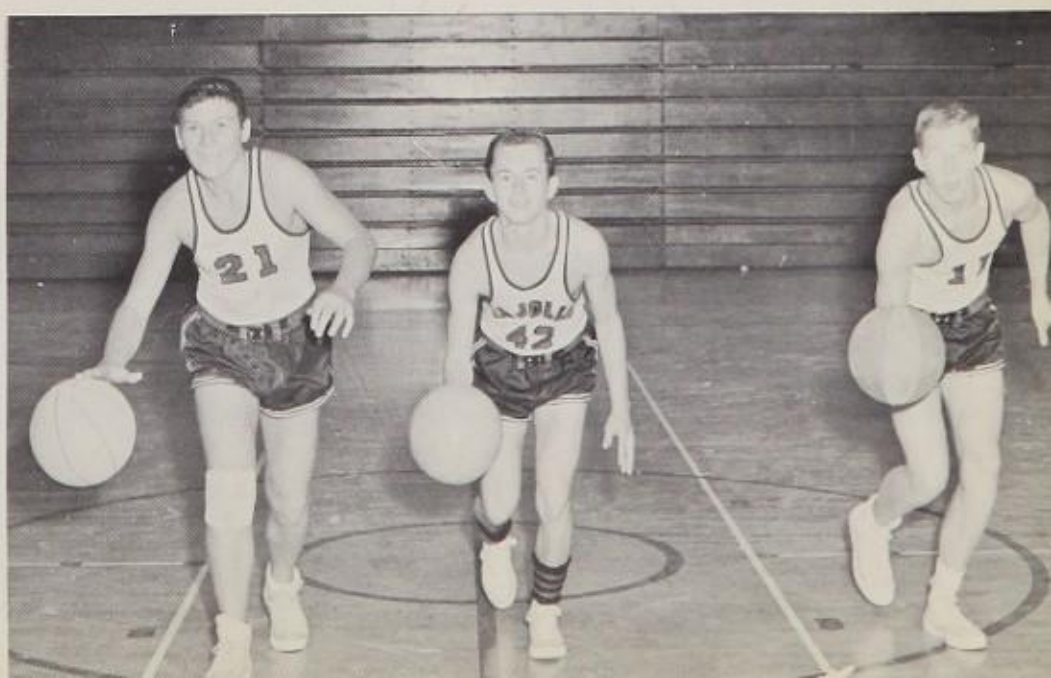

A TRACK

Bottom row, left to right: Gordon Evans, Dick Robinson, Don Tomlinson, Alex Schwarzkoph, Austin Brown, Helmut Horschler, Albie Celata. **Top row:** Coach MacLaren, Coach McEuen, Dave Jaques, Jim Bennett, Steve Hannay, Kinton Fowler, Curtis Holder, Randy Sweeney, Leonard Smith.

B TRACK

First row, left to right: Steve Goss, Squeeky Rodriquez, Stewart Sheppard, Doug Randall. **Center row:** Gary Arithson, Dick Lee, Barry Gardner-Smith, George Ganster, Jim Miranti, Mike Dragila. **Back row:** Coach MacLaren, Pat Boyl, Gilbert Davis, Gary Baylor, Bill Snodgrass, Bob Mico, Randy MacLaren, Coach McEuen.

C TRACK

Bottom row, left to right: John Wirtz, Harry Mariner, Jack Nelson, Tom Miranti, Pat McNally, George Hartley, Frank Heatherington. **Top row:** Coach MacLaren, Tom Tanner, Ricky Naish, Barney MacGee, Mike Dalrymple, Drake Thomas, Steve Walsh, Larry Taggert.

J. V. BASEBALL

Front row, left to right: Jim Rathburn, Jim Helming, Phil Brown, Charles "Butch" VanArtsdaler, Fred Kenyor, Charles Broam, Manager Ricky Nardheim. **Back row:** Coach Courts, Winston Yetta, Lowell Hickey, Mike Hoerr, Pat Dickson, Neyland Wilkins, Gerald Wick, David Newton, Don Dewhurst, Mike Blake, Pete Evans, Chuck Hague, Manager Cortland Childs.

VARSITY

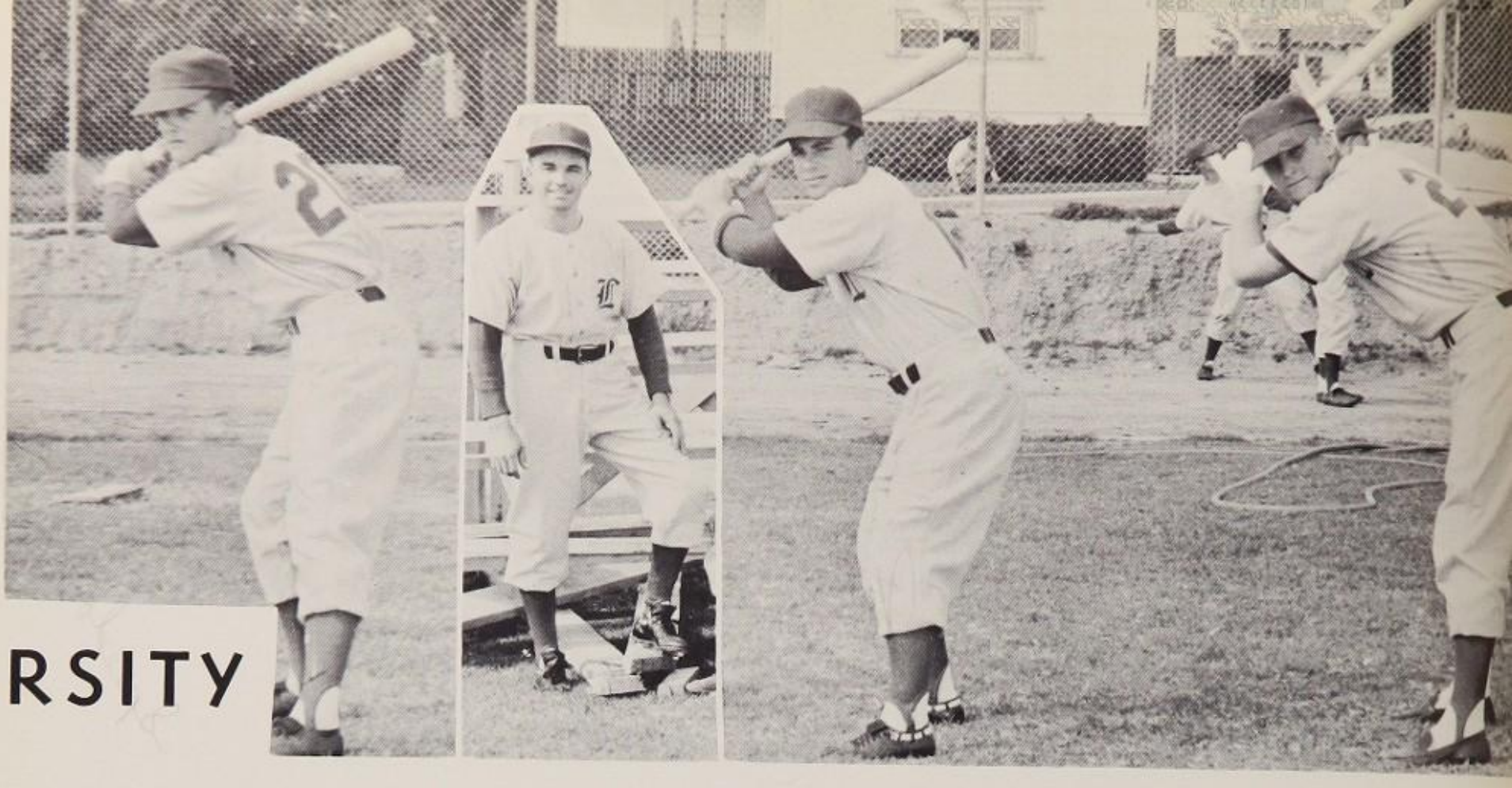

Tom Eddy Coach Garey Phil Neal Mike Denson

George Graham Clem Abrams Victor Graham John Shultz Dick Small Fred Stew

George Griffin Dave Hinds Jeff Rigsbee Kenny Graham Percy Tur

BASEBALL

Bill Helming

TENNIS

Bottom row, left to right: Merl Clements, Bob Balink, Glen Englund, John Emrich, Craig Joyner, Pete Sanderson, Larry Clark, Jon Wagner. **Top row:** Gary Clements, Don Swortwood, Clarence Murphy, Bill Bond, Scott McElmury, Ronny Sandys, Edgie Scott, Coach Nugent.

SAN DIEGO COUNTY

JUEGOS DE AZAR

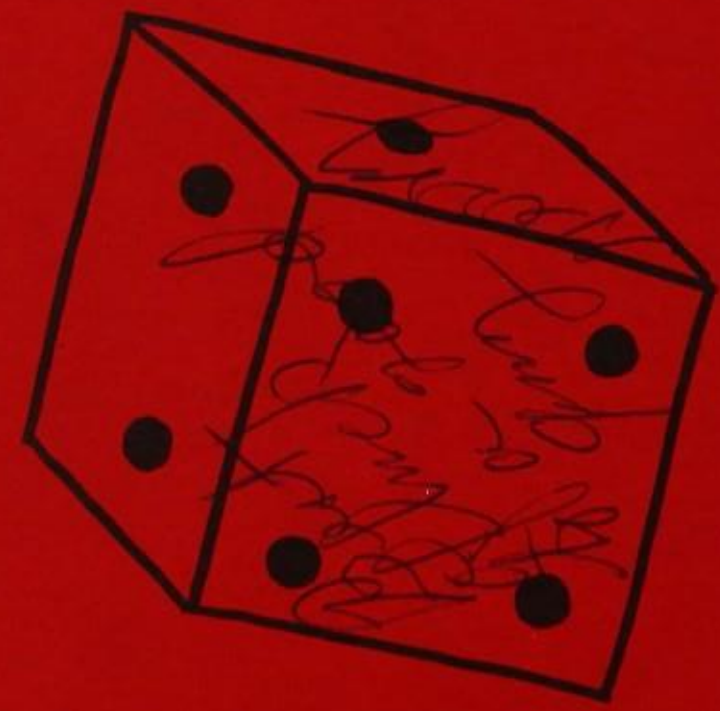

BEHIND THE SCENES

Karlus.
To one of the most
gifted boys in our school.
You will get far in the
world and good luck
in college.
Bruce

Karlus,
a real fine
guy that never
looks my direction
more than once.
Be good and keep
those grades high
and mighty.
Have a fabulous
summer. OK?
See ya'
Joan
'59'

BEHIND THE SCENES: *A special vote of thanks is due our A.S.B. Councils of both semesters, who have worked long and hard behind the scenes and who have contributed greatly to the success of the play.*

ASB SPRING

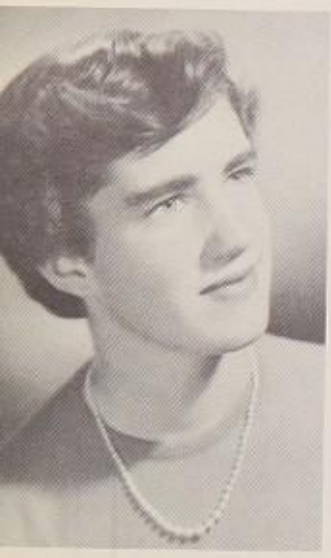

Bestey Bess
Treasurer

Georgia Lee
Vice-President

Jerry Patch
President

Jane Merrill
Secretary

Don Gross
Representative

Lynn Fisher
10th Grade

Toby Richardson
Boys' Federation

Yvonka Ondricek
Girls' League

David Newton
Junior High

Marjorie Easler
Social

Francis Smith
Hi-Tide

Jerry Dugan
Hi-Tide

Mary Koeppe
Historian

Judy Skinner
Ticket Auditor

Roberta Brown
Annual

Janice Free
Publicity

Barbara Schnieder
Safety

Francis Smith
Publicity

ASB FALL

Georgina Bien
Treasurer

Marjorie Easler
Vice-President

Craig Joyner
President

Barbara Calvert
Secretary

Lynn Fisher
Representative

Ricky Strauss
10th Grade

Jim Brown
Boys' Federation

Roberta Brown
Girls' League

David Newton
Junior High

Roberta Brown
Annual Editor

Sara Echols
Hi-Tide

Frances Smith
Historian

Georgia Lee
Publicity

Barbara Schneider
Safety

Linda Peckenpaugh

Gwynne Tunney
Social

BOYS' FEDERATION

FALL SEMESTER

SPRING SEMESTER

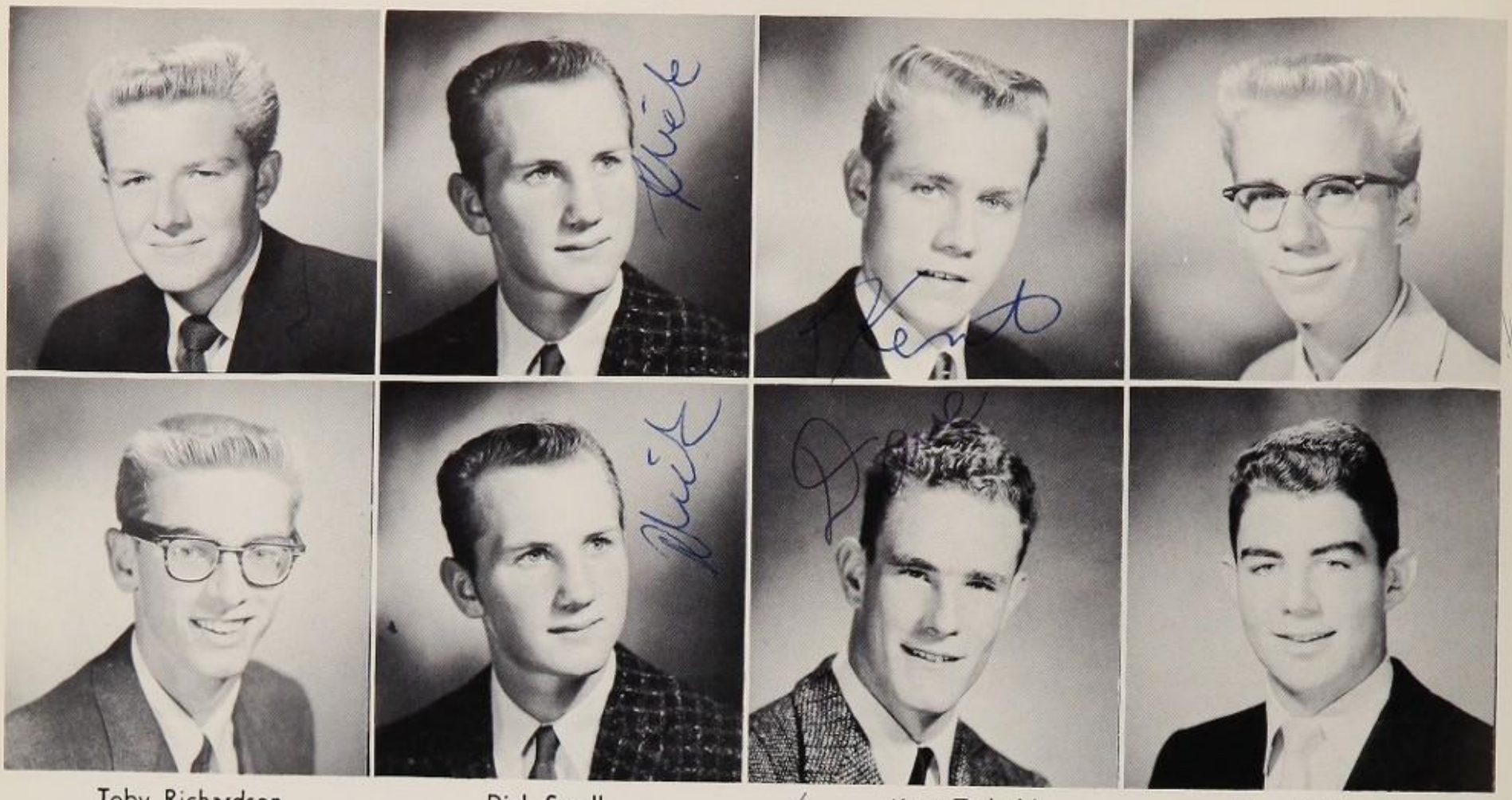

Toby Richardson
Jim Brown

Dick Small

Kent Ziebold
Dave Jaques

Dave Wilzbach
John Parsons

Front row, left to right, Ricky Strauss, George O'Hare, Bob Martin, Darrell Wick.
Back row: Alan Fisher, Bob Johnson, David Jaques, Helmut Horschler, Tom Erickson.

JUNIOR HIGH A. S. B.

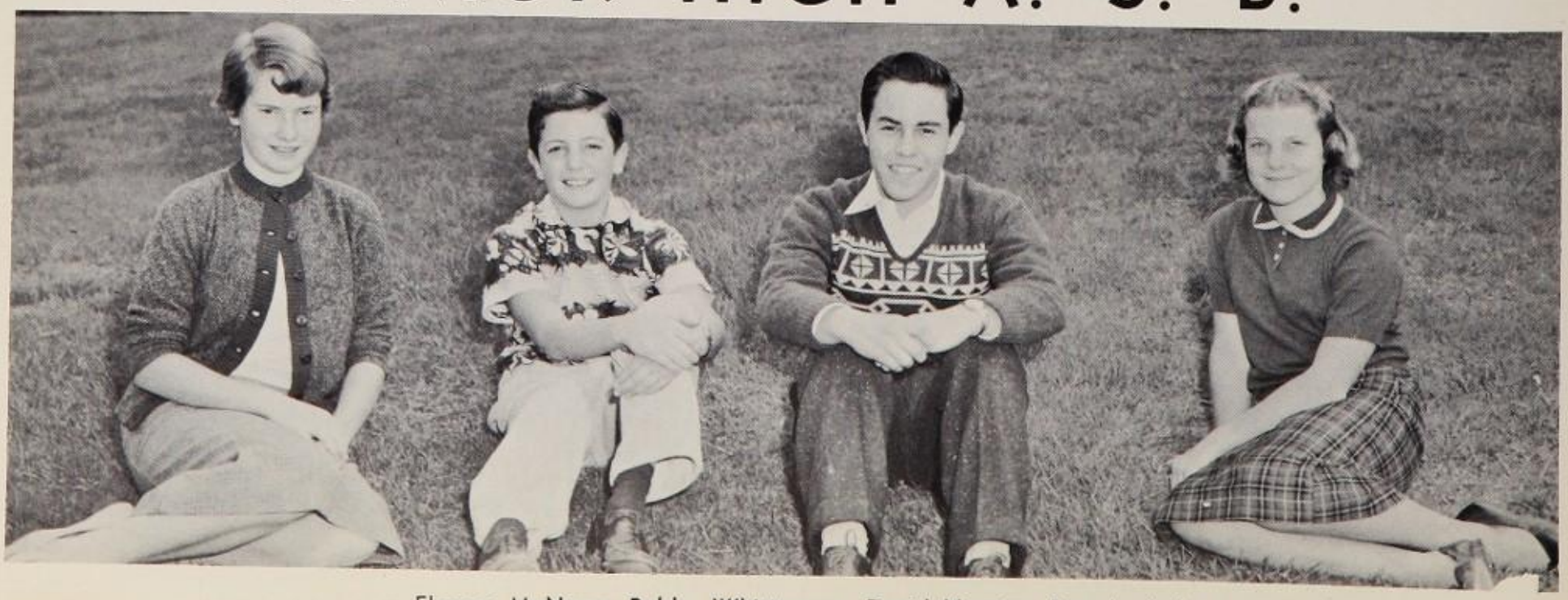

Eleanor McNown, Bobby Whittemore, David Newton, Beverly Jacks.

SR HIGH GIRLS' LEAGUE

FALL SEMESTER

SPRING SEMESTER

Yvonka Ondricek
Roberta Brown

Roberta Brown
Gwynne Tunney

Sharon Easler
Scottie Eakin

Frances Smith
Kathy Fox

First row, left to right: Terry Lipe, Marci Lynch, Judy Vinning, Diane Gilardi, Chris Scholl, Cathy Suran, Carol Long. **Second row:** Judy Knight, Sharon Mays, Kathy Fox, Audrey Zowada, Betsey Bess, Joanne Helming, Jackie Vanslow.

First row, left to right: Sue Duntley, Chris Scholl, Sharon Easler, Jackie Van Sleow, Liz Courtney, Jo Anne Scanda. **Second row:** Tucker Beiser, Nancy Laudenback, Terry Lipe, Jo Anne Helming, Kathy [illegible] Jackie Dolhoff, Joan Merrill, Linda Brown, Barbara Schnieder, Yvonka

JR HIGH GIRLS' LEAGUE

First row, left to right: Marta Bailey, Marilyn MacArthur.
Second row: Mrs. Munson, Mary MacIntosh, Susan Page, Sally Vinning, Yanka Ondricek.

MARINERETTES

First row, left to right: Marilyn MacArthur, Jan Davis, Diane Johnson, Belle Johnson, Kitty Lary, Mary Ypma. **Second row:** Frances Thompson, Susie Page, Mary McIntosh, Yarka Ondricek, Mrs. Munson, Judy Miller.

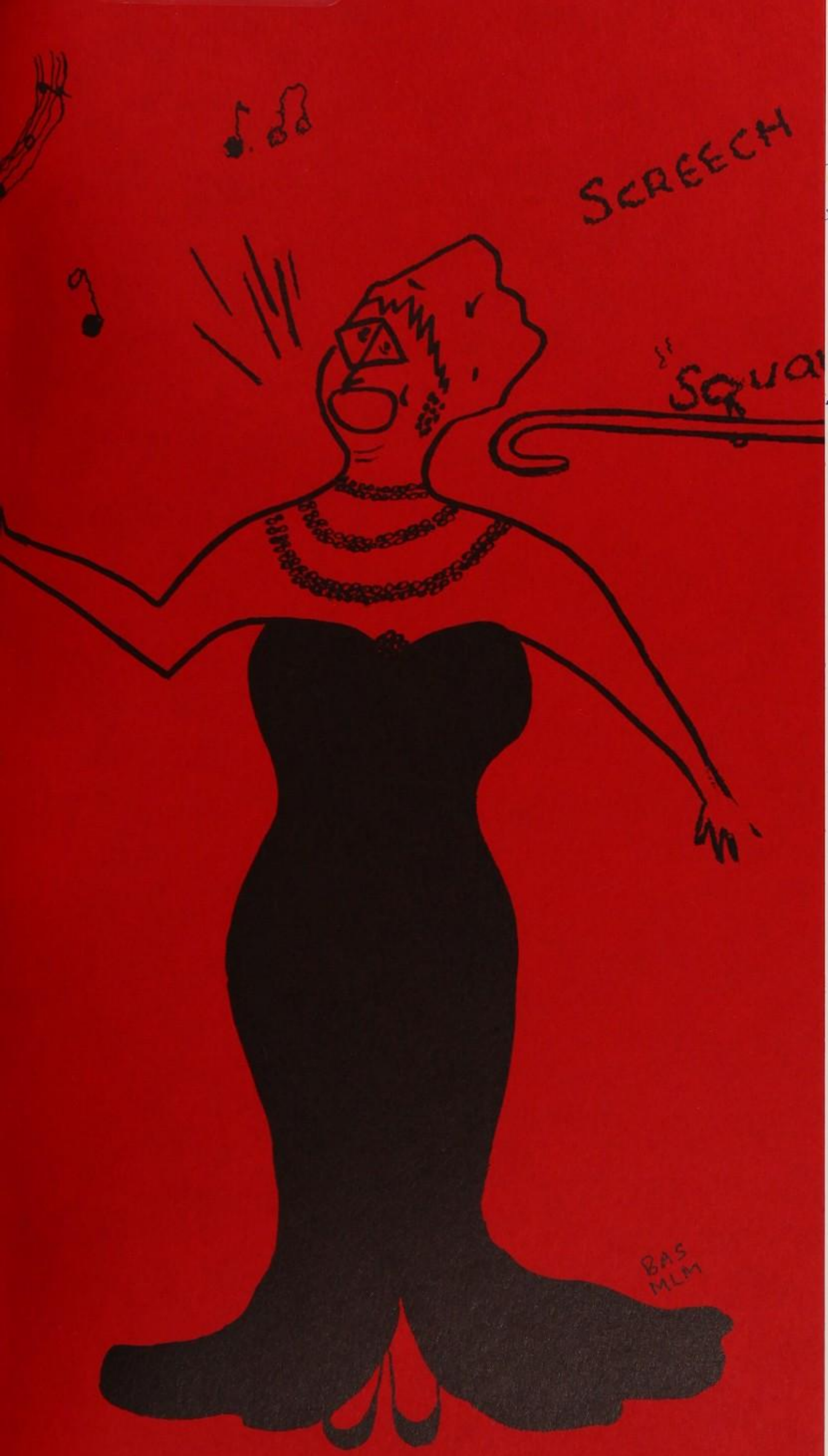

INTERMISSION

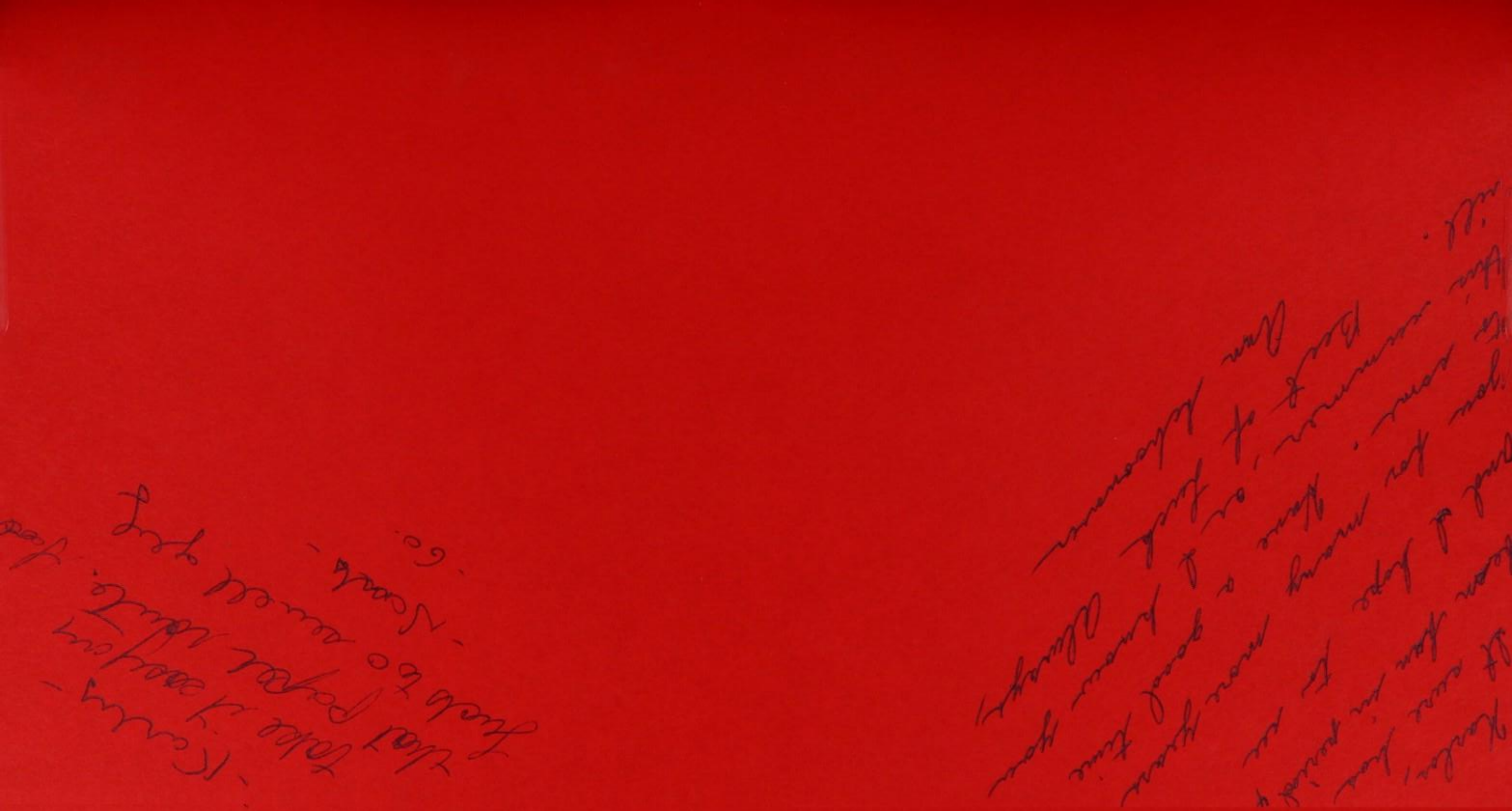

— Karlis —

I've had such fun with you in Algebra this year - of course, I say this every year, but that doesn't matter, because I also mean it every year. And you are so wonderful in Algebra, too! Perhaps next year we will have more than a Math class together, which will be even more fun. Good luck this summer Karlis, as always —

Love,
Leanne

INTERMISSION

INTERMISSION: Thanks go to our sparkling entertainers, who do their parts during the "between times."

CHOIR

First row, left to right: Carol Keigan, Bobbie Conde, Gretchen Van Da Griff, Judy Sanders, Cindy Bray, Pat Winchester, Linda Moffitt, Carol Ferguson, Fuzzy Lundy, Ann Schoonover, Jan Ballam, Shirley Willems, Jovita Martintz. **Second row:** Linda Negrete, Ruta Gerke, Ida Melchoir, Judy Mote, Suzie Sorem, Nan Dingwall, Joan Morrison, Sue Fuller, Jackie Morse, Janie Haines, Terry Liegel, Margaret Martinez. **Third row:** Beatrice Martinez, Rosalie Rodriqez, Beverly O'Dell, Linda Mellan, Julie De Plomb, Phyllis McDonald, Charlene Frederick, Kathy Brown, Marion Abbott, Julie Rodgers, Nancy Smith, Carolyn Smith, Margaret Henretta. **Fourth row:** Liz Courtney, Carol Neally, Pat Steele, Kathy Wehsener, Pat Whiting, Shelley Stubbs, Joyce Fagerstrom, Sandy Bisby, Elaine Andon, Pat Giffin, Raquel Tejada, Kathleen Rupert. **Fifth row:** Jaci Myers, Lonna Winn, Becky Nelson, Pat Wright, Gail Gillman, Diana Grassfield, Linda Brown, Marilyn Maynard, Mendy Kenny, Susan Sanderson, Tori Bell

CHORALETTES

First row, left to right: Judy Sanders, Brenda Parkman, Pat Steele, Phyllis McDonald, Sara Echols, Marion Abbott. **Second row:** Kathy Wehsener, Kathy Brown, Diana Grassfield, Diana Purdie, Julie Rodgers.

STRINGED INST.

First row, left to right: Dixie Bonham, Nick Killingsworth, John Bell, Jo Anne Denman. **Second row:** Jeffry Bergstrom, Jeanne LeFevre, Adele Heink, Larry Swacker, Tracy Merchant. **Third row:** Pamela Hall, Louise Boehm, Margaret Cameron, Beth Scott, Dean Snell, Arlene Jacobs, Shirley Tuttle, Judi Evans.

MAJORETTES

HEAD MAJORETTE
VERNA ALM

Anne Hinds

Terrie Moore

BAND

Second row, left to right: Bert Weltie, Barry Maestro, Ronald Prast, Martha Carnes, Kathy Fox. **Second row:** Joe Maxwell, Ruth Ann Cope, Linda Brown, Sheila Cassidy, Barbara Schneider, Robert McGarry. **Third row:** Robin Purdie, Tom Rygh, Ricky Strauss, Alexis Schwarzkopf, Charles Boone, Bob Kile.

EXCHANGE STUDENTS

Robert Terwiel,
Holland

Nicole Hauser,
France

STAGE CREW

Front row, left to right: ~~Lesley~~ Luhman, Mr. Rossney, Anne Schoonouer. **Second row:** Ronald Estes, Martin Eichenberger, Rex Camp, Richard Koeppe, Allan Nelson. **Back row:** Tim Prindle, Ferd Renn, David Fessenden.

MODERN DANCE

Down, left to right: Gail Gillman, Jana Wilmurt, Joan Merrill, Janet Ypma, Mary Ypma. **Up**—Kitty Lary, Brenda Parkman, Joanne Prestwood, Kay Stafford, Diane Purdy. **Bottom**—Evelyn Morales, Moueena Rearull, Eleanor McNowan, Yarka Ondricek, Carol Richards.

Down, left to right: Brenda Halleman, Cheryl Farnsworth, Cathy Clark, Betsy Erb, Lynn Fisher. **Up**—Terry Lipe, Lynn Cumming, Shelly Stubbs, Marci Lynch, Jean Johnson. **Bottom**—Sally Bavis, Barbara Fox, Tucker Beiser, Carol Keigan, Janet McNaught Davis.

FINALE

Karlis
It has been
lots of fun
knowing you
in English. Best of
luck always.
Bill

Karlis,
This past year that
we spent in Latin class
has really been fun. Best
of luck in the future to a
really swell guy.
Janet
'57.

Kaules,
Good luck and Best Wishes
to an old friend
Bill Heinds

FINALE

FINALE: The all-important extra-curricular organizations complete the scenery and action of the play.

C. S. F. LIFE MEMBERS

Beverly Ball

Edward Dreyer

Don Gross

Gary Hufbauer

Bob Johnson

Jean Kleasius

Georgia Lee

Jaci Meyers

Yvonka Ondricek

Jerry Partch

Judy Skinner

Frances Smith

These are the C.S.F. Life Members for the first semester. Second semester Life Members have not yet been announced.

C. S. F.

First Row, left to right: Linda Packenpaugh, Maribeth Morava, Raquel Tejada, Phyllis MacDonald, Lea Neyhard, Jean Kleasus. **Second Row**—Julie Rodgers, Sally Cunning, Carolyn Edmonds, Gay Sharpe, Jackie Myers, Glory Mullen. **Third Row**—Dick Lee, George O'Hare, John Read, Allen Steiner, Ricky Strauss, Kent Ziebold.

C. S. F.

First Row, left to right: Nancy Lauderback, Tucker Beiser, Jo Anne Prestwood, Martha Raitt, Leanne Hinton, Jennifer Floyd, Lesley Luhman. **Second Row**—Terry Lipe, Yvonka Ondricek, Gary Hufbauer, Edward Dryer, Bob Martin, Lynn Fisher. **Third Row**—David Moon, Darrel Wick, Bruce Pinkerton, John Clark, Bob Johnson.

First Row, left to right: Georgia Lee, Beverly Ball, Val Davis, Francis Smith, Roberta Brown, Judy Skinner. **Second Row**—Gwynne Tunney, Janice Free, Barbara Schnieder, Marjorie Easler. **Third Row**—Frank Denman, Don Gross, Jerry Partch, Craig Joyner, Dick Small, Peter Burnell.

First Row, left to right: Gloria Bien, Dolores Harvey, Martha Carnes, Jane Merrill, Britta Horschler, Kathy Clark, Kay Stafford. **Second Row:** Bruce Weber, John Parsons, Georgia Berry, Cheryl Farnsworth.

VIKING NAVIGATORS

First Row, left to right: Bill Revelle, Eric Nordheim, John Ballard. **Second Row:** Jo Anne Denman, Kathyryn Boyl, Rebecca Wood, Tina Floyd, Vicki Nelson, Sharon Wetezel, Sandra Coggan, Judy Miller, Gail Tejada, Ann Colby, Carol Ball. **Third Row:** Deanne Trembly, Marilyn Lee, Maris Ward, Carol Armacost, Kathy Haupt, Judy Traylor, Mary Martin, Dianne Giggs, Arlene Jacobs. **Fourth Row:** Norman Litell, Robert Whittemore, David Newton, John Campbell.

MARINERS

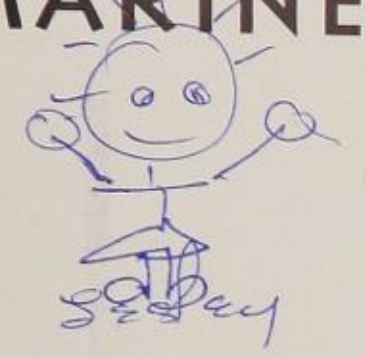

Beverly Ball

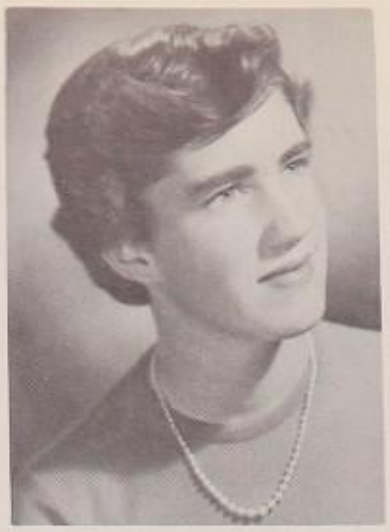

Betsey Bess

Roberta Brown

Marjorie Easler

Sharon Easler

Janic Free

Nicole Hauser

Judy Knight

Georgie Lee

Jane Merrill

Jaci Meyers

Susan O'Brien

Sharon Okey

Yvonka Ondricek

Barbara Schneider

Judy Skinner

Pat Steele

Judy Vinning

HIGH y

First Row, left to right: David Millard, Chip Leedy, Bill Puterbaugh, John Phair, Don Holder, Jo Jo Hanna. **Second Row:** Lorn Pickard, Phil Bostrom, Jimmy Zevely, Gary Carmichael, Paul Ganister, Richard Emley. **Third Row:** Mr. Court, Pat Higgins, Brent Livingston, Jim Barnhart.

KEY CLUB

First Row, left to right: Bruce Weber, Rickey Strauss, Gary Hufbauer, Frank Heatherington, Darrell Wick, Bill Helming, David Moon. **Second Row:** Bruce Pinkerton, Kinton Fowler, Don Swortwood, Brian Reid, Allan Steiner, Charles Boone, Dave Hinds, Tom Erickson, John Parsons, Ronnie Sandys, Robin Purdie.

F. T. A.

First Row, left to right: Margaret Williams, Carol Richards, Glory Mullen, Susie O'Brien, Janice Free, Gwynne Tunney, Barbara Jamison. **Second Row:** Gay Sharpe, Pat Winchester, Janet Schoendorf, Beverly Ball, Martha Carnes, Judy Vining, Melinda Halleman, Don Dewhurst. **Third Row:** Carolyn Sigler, She La Cassidy, Sandy Bisby, Julia Phillips, Sally Bavis, Carole Eardley, Randa Custis, Judy Knight, Laurie McIntosh, Audry Zowanda, Barbara Schneider. **Fourth Row:** Brenda Parkman, Joan Merrill, Sara Echols, Carolyn Edmunds, Barbara Brown, Karen Back, Judy Ghio, Sharon Okey. **Fifth Row:** Darlee Hawkins, Barbara Atkins, Barbara Biescar, Betsy Ginn, Barbara Lahoud, Kathy Suran, Mr. Ruiz, Marcia Anderson, Kay Pemberton, Kathy Brown Pat Young, Jo Ann Scanda, Ronald Sandys.

FRENCH CLUB

First Row, left to right: Miss Rikkers, Lea Neyhard, Dolores Harvey, Nicole Hauser, Lynn Forcey. **Second Row:** Emily Bramett, Diane Cudney, Martha Raitt, Betsy Erb, Lesley Luhman, Jennifer Floyd. **Third Row:** Gloria Bien, Lynn Hulsizer, Ann McGowan.

BIBLE CLUB

First Row, left to right: Gay Sharpe, Georgina Bien, Dianne Griggs, Greta Green, Ann Sullivan, Marilyn MacArthur, Liz Courtney. **Second Row:** Kinton Fowler, Jean Klaesius, Gloria Bien, Nancy Rupert, Sharon Easler, Delores Harvey, Lea Neyhard, Jane Merrill. **Third Row:** David Jaques, Gilbert Davis, Bill Snodgrass, Joe Maxwell, Pat Boyl, Dick Lee.

RADIO CLUB

Left to Right: Baron Thomas, Merle Clements, Eric Carpenter, Clark Bell, Darrell Wick, George Richardson, Mr. Bergeron.

OMNI SCI

First Row, left to right: Georgina Bein, Barbara Calvert, Roy Kampf, Roger Stalberg, Fritz Bein, William Revelle. **Second Row:** Chris Scholl, Bill Snodgrass, Bruce Thompson, Lea Neyhard, Linda Peckinpaugh.

CREATIVE WRITING

First Row, left to right: Maris Lynn Ward, Ann Sullivan, Mary Koeppe, Mr. Clark, Gwynne Tunney, Dave Wilzbach, Val Davis. **Second Row:** Dudley Diggs, Edith Richards, Al Branch, Sharon Okey, Liz Courtney, Audrey Zowanda, Milenda Halleman. **Third Row:** Sara Echols, Jovita Martinez, Deanne Ritchie, Betty Blanck, Roslie Courtright, Bob Bohn. **Fourth Row:** Tom Piper, Walt Mann, John Adams, Jim Kniff, Bob Evans, Brian Ried, Harrol Huthinson.

DRAMA CLUB

First Row, left to right: Jim Eldridge, Ken Lyon. **Second Row:** Tom Erickson, Randy Custis, Janet Schoendorf, Beth Beierlein, Phyllis Mac Donald, Melinda Halleman, SusieO'Brien, Jana Wilmurt, Ann Schoonover, Gloria Mullen, Charlene Fredicks, Lesley Luhman. **Third Row:** Roland Estes, Nancy Rupert, Sally Bavis, Leanne Hinton, Ann McGowen, Jerry Dugan, Jo Anne Helming, Bob Terwiel, Sharon Mays, Yvonka Ondricek, Judy Skinner, Beverley Ball, Kathy Breen.

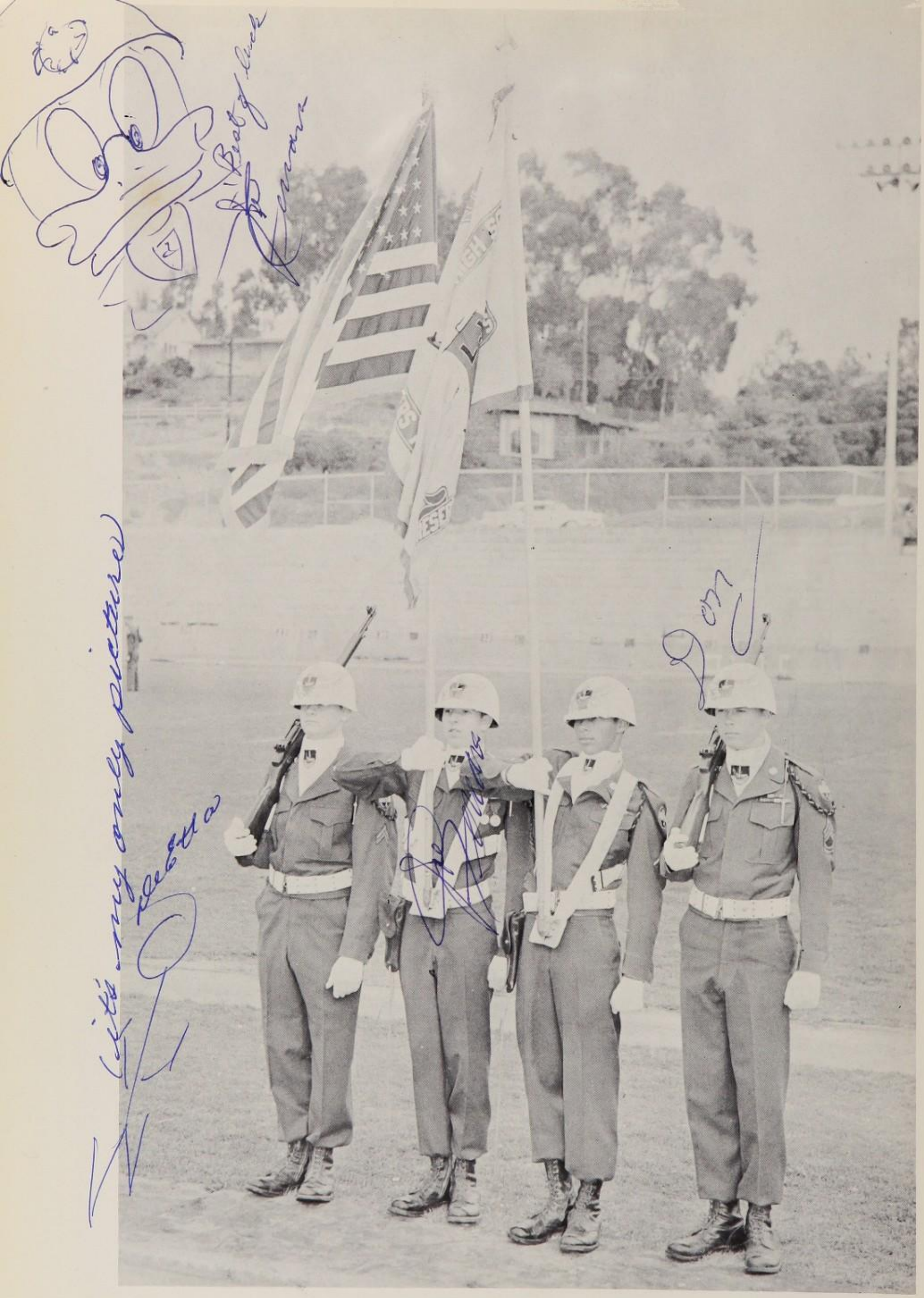

Cadet Cpl.
David Fessenden

Cadet Sfc.
Joseph Ferrara

Cadet Pfc.
Percy Turner

Cadet M/Sgt.
Donald Swotwood

Capt. William B. Stallings
U.S. Army
Asst. P.M.S.&T.

Cadet Capt.
James Kniff

Cadet Capt.
Donald Gross

Cadet ~~Capt.~~ Col
Ronald Shepherd

Cadet Capt.
Allen Fisher

M/Sgt. Armstrong
U.S. Army
Resident Instructor

Cadet 2nd Lt.
Thomas Erickson

Cadet Capt.
Allen Fisher

Cadet 1st Lt.
Kent Ziebold

Cadet Capt.
Gary Clements

Cadet Capt.
Donald Gross

Cadet ~~Capt.~~ Col
Ronald Sheperd

Cadet 1st Lt.
Michael Haas

Cadet Capt.
James Kniff

Cadet 1st Lt.
John Adams

Cadet Capt.
~~John~~ Bob **Bohn**

Left to right: George Griffin, David Scott, Brian Ried, James Miller, John Campbell, James Gordon, Homer Skieff, Thomas Eickner, John DePianell, Jeffrey Norris, Phil Brown, Johnny Warren, John Grebner, Dennis O'Brien, Tony Whtye, James Connor, William Jenkins, Charles Broan, Charles Boone, Platoon Commander Michael Haas Cadet 1st Lt.

Left to Right: Bruce Stanley, Robert Dunham, Austin Brown, Cortland Childs, Telford Quon, John Wirtz, Cary Canatsey, Robert Heatherington, Barry Mastro, Robert Kyle, Donald Thayer, Company Commander Robert Bohn, Cadet Capt. Platoon Commander; James Ziebold, Cadet 1st Lt.; Guidon Bearer Robert Dunham, Cadet Pvt.

Left to Right: Robin Purdie, Carl Goodman, Norman Litell, John Landy, John Goddard, Bruce Moll, John Bohn, Robert Whipple, John Barber, Paul Majkut, Bruce Clarke, Karlis Viedins, Gary Wickham, Laurence Martin, Ronald Prast, Platoon Commander Thomas Erickson, Cadet 2nd Lt.

Left to Right: Robert Turner, Bruce Pinkerton, Leon Rigoli, Robert Verhaeren, Jeff Samson, Edward McCloud, John Pavlicek, Robert Atkinson, Donald Cananay, Charles King, William Price, Edwin Stivers, David Adams, Marvin VanArtsdalen, James Wachtler, Michael Wood, James Ball, Herbert Smith, Jonathan Clark, Ralph Flint, Charles Hague, William Endorf, Lee Sanderson, Company Commander Gary Clements, Cadet Capt.; Platoon Commander John Adams, Cadet 1st Lt.; Guidon Bearer Turner Robert, Cadet Pvt.

RIFLE TEAM

Mike Haas
1st LT.

Thomas Erickson
2nd LT.

Robert Bohn
CAPT.

George Griffin
SGT.

Ronald Shepherd
~~MAJOR~~ LT Col

James Ziebold
1st LT.

Joseph Ferrara
SFC

Carl Goodman
SGT.

Dennis O'Brien
M. SGT.

Donald Gross
MAJOR

John Bohn
~~CPL.~~ SGT.

N. F. L.

First Row, left to right: Phyllis Mac Donald, Melinda Halleman, Suzie O'Brien, Janice Free, Rosie Courtright. **Second Row:** Elton Ellis, Frances Smith, Margorie Easler, Sharon Easler, Katie Baker, Gwynne Tunney. **Third Row:** Mr. Weston, Jerry Dugan, Terry Hutchins, Dennis O'Brien, Ken Okey, Rosendo Ramos, James Sheldon.

JR HIGH G. A. C.

First Row, left to right: Mary Gray Parker, Tina Floyd, Joanne Denman, Debbie Tyson, Sally Pierce, Karen Pierce, Marilyn Lee, Dominie Cappadonna, Linda Kostaleckk, Belle Johnson, Marilyn MacArthur, Sandra Coggan, Louise Boehm. **Second Row:** Carol Uhden, Georgianne Savage, Carol Marker, Sara Hinds, Judy Miller, Barbara Mason, Geraldine Marker, Carol Hudgins, Phyllis Courtney, Judy Short, Mary Fredkicks, Karen Blair. **Third Row:** Terrie Legal, Maris Ward, Ellen Lykos, Judy Traylor, Mary Ann Martin, Lynn Forcey, Eleanor McNown, Susan Mashall, Judy Millar, Susan Sherman, Susan Nebal-Thau, Mary Kay Foreman, Diane Cudney.

SR HIGH G. A. A.

First Row, left to right: Carol Harris, Betsey Bess, Scotti Eakin, Sylvia Giffin, Jenny Floyd, Florence Kamping, Margaret Martinez, Lesley Luhman, Snady Jacks, Fuzzy Lundy. **Second Row:** Jovita Martinez, Bette Carter, Lea Neyhard, Britta Horchler, Georgina Bien, Barbara Calvert, Julie Rodgers, Karen Back, Charlene Fredicks, Shelia Cassidy, Kathy Suran. **Third Row:** Lynn Hulsizer, Miss Pat Brooke, Betty Earle, Randy Custis, Ann McGowan, Georgia Lee, Jo Anne Prestwood, Jean Mann, Barbara Schreider, Pat Wright, Becky Nelson, Barbara Jamison.

Kay
Pat
Carol

Best of Luck
to a real fine
boy. Hope to see
you next year
Pat. '59"

Karlis
Don't get
picked up
for "bookery"!
I'd like to
see you in
some of my
classes!
Luck
always,
Mari
Morava
"Mam'selles"

Karlis,
Best of Luck
to a real swell
guy. Joie '59

Maxie:
Jim sleeping
with dance ego open
some day. Yes would
have amazing D. (you'll never
know how) (we'll never
know) Best of every thing

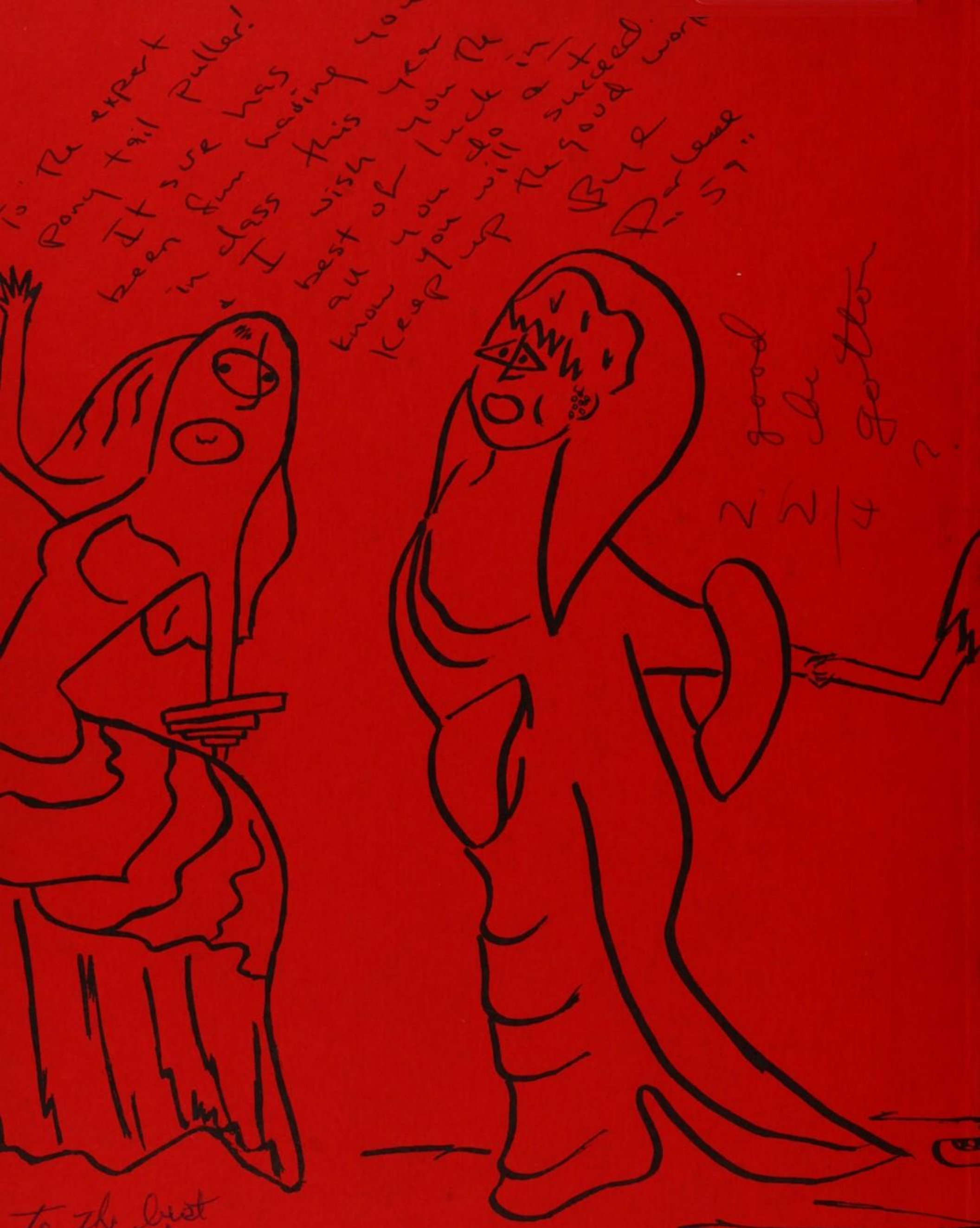

to the best
of all the
luck in ROTC.
Joe Adam

KHALIS YOUR PAPER ROUTE
IS FINE
BUT NOT AS NICE AS MINE
GOOD LUCK + KEEP LAUGHING

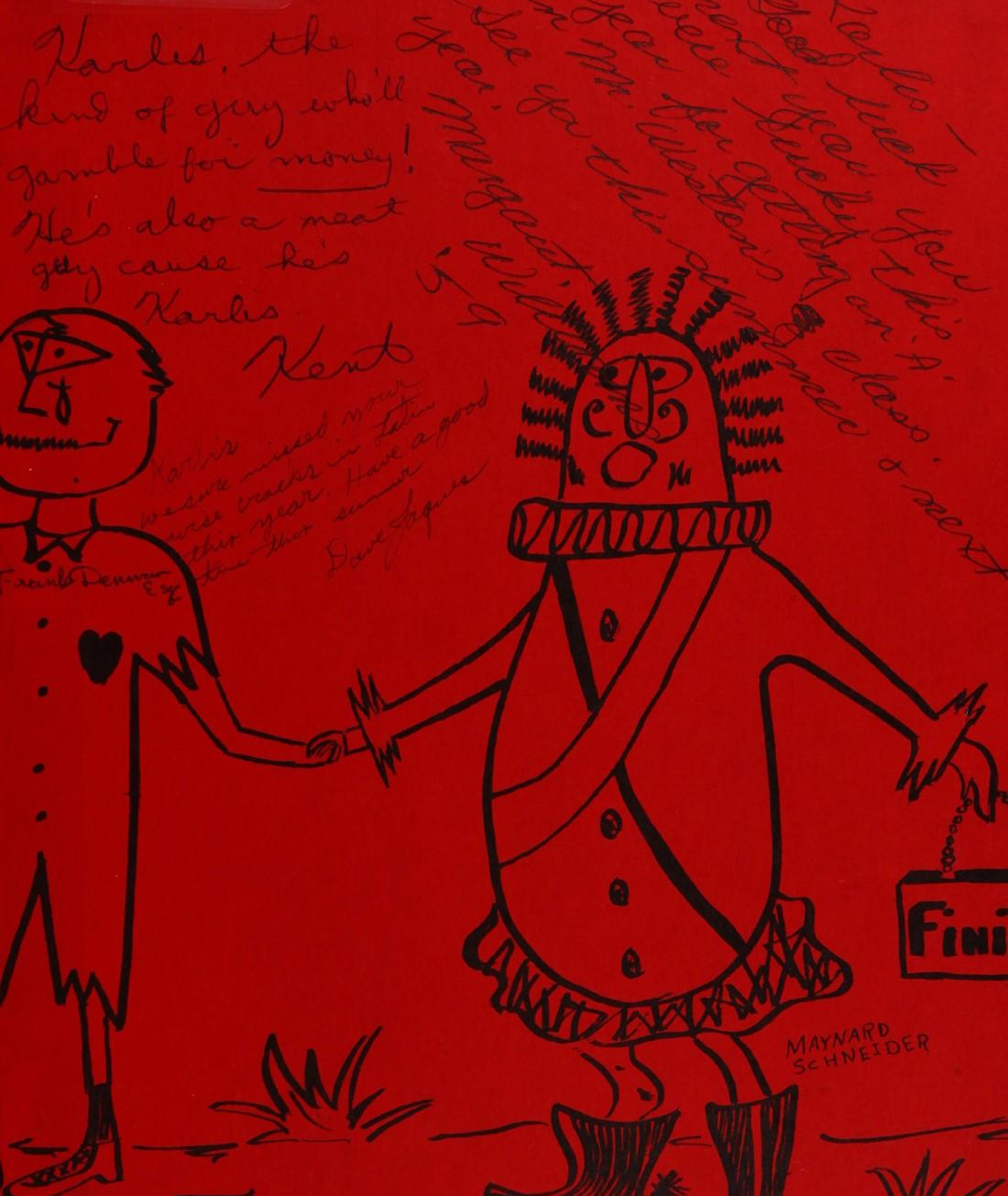

Karlis, the kind of guy who'll gamble for money! He's also a neat guy cause he's Karlis. Kent

Karlis we sure missed your wise cracks in Latin this year. Have a good time this summer Dave Jaques